



# MATRUSHRI RAMABAI AMBEDKAR DENTAL COLLEGE & HOSPITAL

(Founded by : Ananda Social & Educational Trust)  
ISO 9001:2015 CERTIFIED

Affiliated to Rajiv Gandhi University of Health Sciences  
Recognised by Dental Council of India

#36/1, Cline Road, Cooke Town, Bengaluru-560005

## Specific facilities provided for women

### a. Safety and Security

#### 1. HOSTEL FACILITY FOR GIRLS



*P.R.P.L.P*

PRINCIPAL

M.R. Ambedkar Dental College & Hospital  
Bengaluru - 560 005



# MATRUSHRI RAMABAI AMBEDKAR DENTAL COLLEGE & HOSPITAL

(Founded by : Ananda Social & Educational Trust)  
ISO 9001:2015 CERTIFIED

Affiliated to Rajiv Gandhi University of Health Sciences  
Recognised by Dental Council of India

#36/1, Cline Road, Cooke Town, Bengaluru-560005



14, Lloyd Rd, Balaji Layout, Cooke Town, Bengaluru, Karnataka 560005, India

Latitude 12.9979675° Longitude 77.621214°  
Local 01:19:10 PM Altitude 0 meters  
GMT 07:49:10 AM Thursday, 23-09-2021



109, Wheeler Rd, Cox Town, Bengaluru, Karnataka 560005, India

Latitude 12.9973541° Longitude 77.6221356°  
Local 06:32:57 PM Altitude 829.8 meters  
GMT 01:02:57 PM Tuesday, 05-10-2021



109, Wheeler Rd, Cox Town, Bengaluru, Karnataka 560005, India

Latitude 12.99773245° Longitude 77.62198832°  
Local 01:27:55 PM Altitude 826.03 meters  
GMT 07:57:55 AM Thursday, 23-09-2021



63, Tambuchetty Rd, Cox Town, Bengaluru, Karnataka 560005, India

Latitude 12.9976864° Longitude 77.622244°  
Local 01:15:09 PM Altitude 835.6 meters  
GMT 07:45:09 AM Thursday, 23-09-2021



2

*P.R.P.P.P*

PRINCIPAL

M.R. Ambedkar Dental College & Hospital  
Bengaluru - 560 005



# MATRUSHRI RAMABAI AMBEDKAR DENTAL COLLEGE & HOSPITAL

(Founded by : Ananda Social & Educational Trust)  
ISO 9001:2015 CERTIFIED

Affiliated to Rajiv Gandhi University of Health Sciences  
Recognised by Dental Council of India

#36/1, Cline Road, Cooke Town, Bengaluru-560005

## 2. SAFETY & SECURITY

### a. CCTV CAMERAS

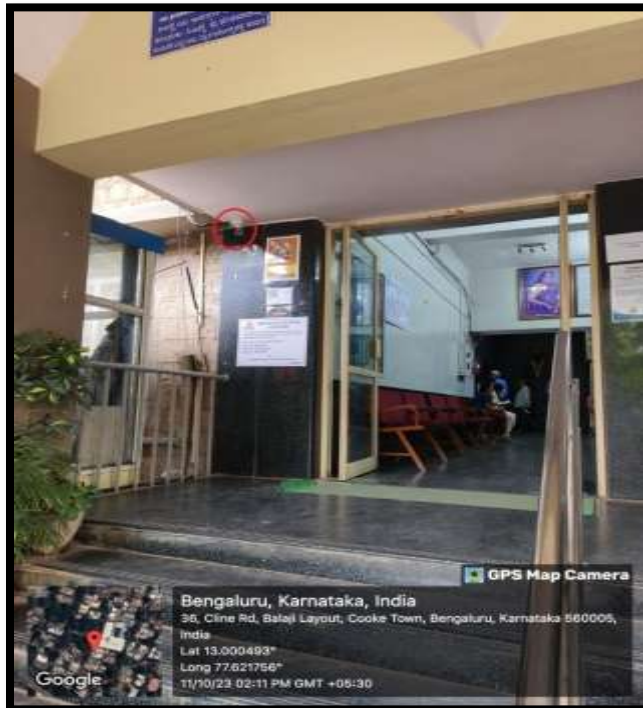

P.R.P. P

PRINCIPAL

M.R. Ambedkar Dental College & Hospital  
Bengaluru - 560 005



# MATRUSHRI RAMABAI AMBEDKAR DENTAL COLLEGE & HOSPITAL

(Founded by : Ananda Social & Educational Trust)  
ISO 9001:2015 CERTIFIED

Affiliated to Rajiv Gandhi University of Health Sciences  
Recognised by Dental Council of India

#36/1, Cline Road, Cooke Town, Bengaluru-560005

## SECURITY GUARDS

### FRONT GATE



### BACK GATE



P.R.P. P

PRINCIPAL

M.R. Ambedkar Dental College & Hospital  
Bengaluru - 560 005



# MATRUSHRI RAMABAI AMBEDKAR DENTAL COLLEGE & HOSPITAL

(Founded by : Ananda Social & Educational Trust)  
ISO 9001:2015 CERTIFIED

Affiliated to Rajiv Gandhi University of Health Sciences  
Recognised by Dental Council of India

#36/1, Cline Road, Cooke Town, Bengaluru-560005

## b. Wash room facility for girls and boys in the college

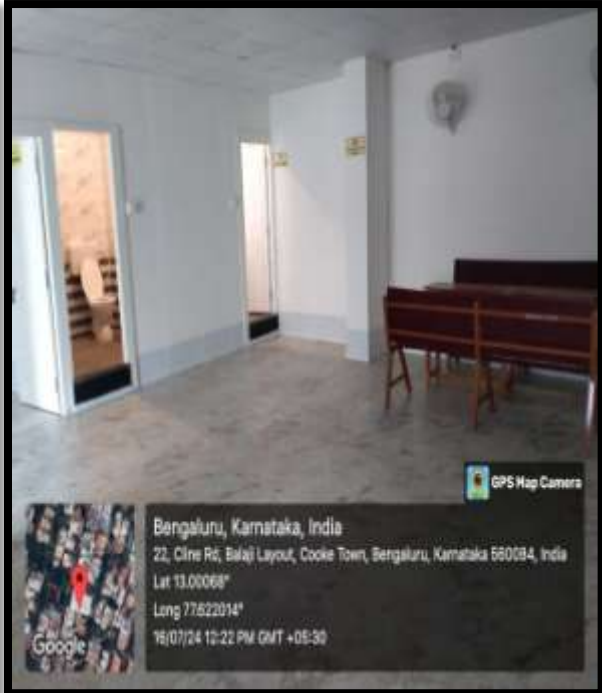

*P.R.P*

PRINCIPAL

5 M.R. Ambedkar Dental College & Hospital  
Bengaluru - 560 005



**C. Counselling Room**

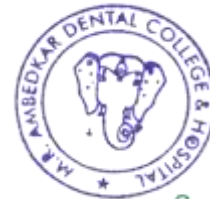

P.R.P. P

PRINCIPAL  
 M.R. Ambedkar Dental College & Hospital  
 Bengaluru - 560 005

**D. Day Care Centre for Young Children**

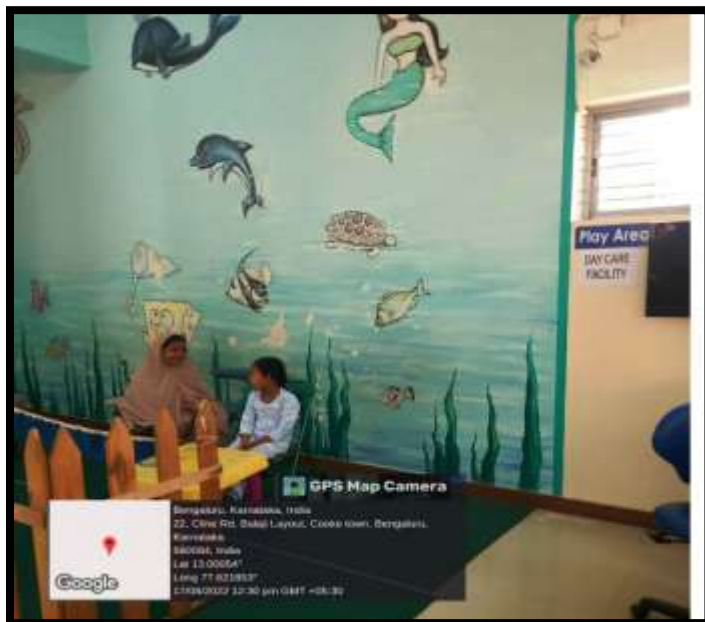

P.R.P. P

PRINCIPAL  
 M.R. Ambedkar Dental College & Hospital  
 Bengaluru - 560 005