



MATHRUSRI RAMABAI AMBEDKAR DENTAL COLLEGE & HOSPITAL

(Founded by : Ananda Social & Educational Trust)
ISO 9001:2015 CERTIFIED

Affiliated to Rajiv Gandhi University of Health Sciences
Recognised by Dental Council of India

1/36, Cline Road, Cooke Town, Bengaluru - 560 005
Ph: 080 - 2546 0747 www.mradc.in

E-Governance

M.R. Ambedkar Dental College & Hospital

E-governance has become a crucial tool for enhancing the efficiency, transparency, and effectiveness of institutional operations. At M.R. Ambedkar Dental College & Hospital, the implementation of e-governance has streamlined several core functions, promoting better management and offering seamless services to stakeholders. The institution has fully embraced various software solutions across multiple areas of operation, including academic planning and development, administration, finance and accounts, student admission and support, and examinations.

Academic Planning and Development

E-governance in academic planning at MRADCH ensures that the institution's academic calendar, curriculum management, and faculty development programs are well-structured and accessible. Digital platforms enable easy coordination of course schedules, faculty assignments, and research activities. Faculty members can plan and implement student-centric learning methodologies with the aid of Learning Management Systems (LMS) that facilitate lecture delivery, assessments, and student engagement. Additionally, continuous monitoring and evaluation of academic progress are made more efficient through automated reporting systems.



Administration

The digitalization of administrative tasks is a core feature of e-governance at MRADCH. The college leverages software systems for document management, staff attendance, and communication. E-governance tools enable quick decision-making by providing administrators with real-time access to important data, such as student performance, faculty contributions, and overall institutional growth. This transparency improves operational efficiency and fosters a collaborative environment among staff and faculty. Moreover, internal communication is

P.R.P.

PRINCIPAL



MATHRUSRI RAMABAI AMBEDKAR DENTAL COLLEGE & HOSPITAL

(Founded by : Ananda Social & Educational Trust)
ISO 9001:2015 CERTIFIED

Affiliated to Rajiv Gandhi University of Health Sciences
Recognised by Dental Council of India

1/36, Cline Road, Cooke Town, Bengaluru - 560 005
Ph: 080 - 2546 0747 www.mradc.in

streamlined through e-portals, ensuring all stakeholders are well-informed about policy changes, meetings, and events.

Finance and Accounts

E-governance also enhances financial management at MRADCH. The institution employs dedicated financial software to handle tasks such as budgeting, payroll, and financial audits. Digital platforms allow for transparent tracking of income and expenses, ensuring compliance with regulations and simplifying the process of financial planning. Furthermore, the introduction of e-payment gateways enables students and stakeholders to make fee payments online, making the process more accessible and efficient.

Student Admission and Support

The implementation of e-governance in the admission process has revolutionized how students engage with MRADCH. The entire admission procedure, from application to enrollment, is managed online. Prospective students can submit applications, upload necessary documents, and track their admission status through user-friendly online portals. The digital process ensures transparency and eliminates delays, providing students with a smooth experience. Additionally, the institution offers online support for students, scholarship applications, and academic advising, all through a comprehensive e-support system.

Examination

The examination system at MRADCH benefits from the implementation of e-governance, allowing for the automation of processes such as exam scheduling, paper setting, and result declaration via RGUHS. Online portals facilitate smooth communication between examiners, invigilators, and students. The results are published online, giving students timely access to their performance reports. This e-governance initiative also supports re-evaluation and examination-related grievance mechanisms through digital platforms, ensuring transparency.





MATHRUSRI RAMABAI AMBEDKAR DENTAL COLLEGE & HOSPITAL

(Founded by : Ananda Social & Educational Trust)
ISO 9001:2015 CERTIFIED

Affiliated to Rajiv Gandhi University of Health Sciences
Recognised by Dental Council of India

1/36, Cline Road, Cooke Town, Bengaluru - 560 005
Ph: 080 - 2546 0747
www.mradc.in

1. Academic Planning and Development

1. A COLLEGE WEBSITE

Our college website www.mradc.in provides comprehensive information about the institution's programs, faculty, admissions process, and facilities. It features an easy-to-navigate layout with sections dedicated to academic offerings, research opportunities, student life, and alumni achievements. High-quality visuals and student testimonials enhance the user experience, while a clear call-to-action encourages prospective students to apply or request more information.

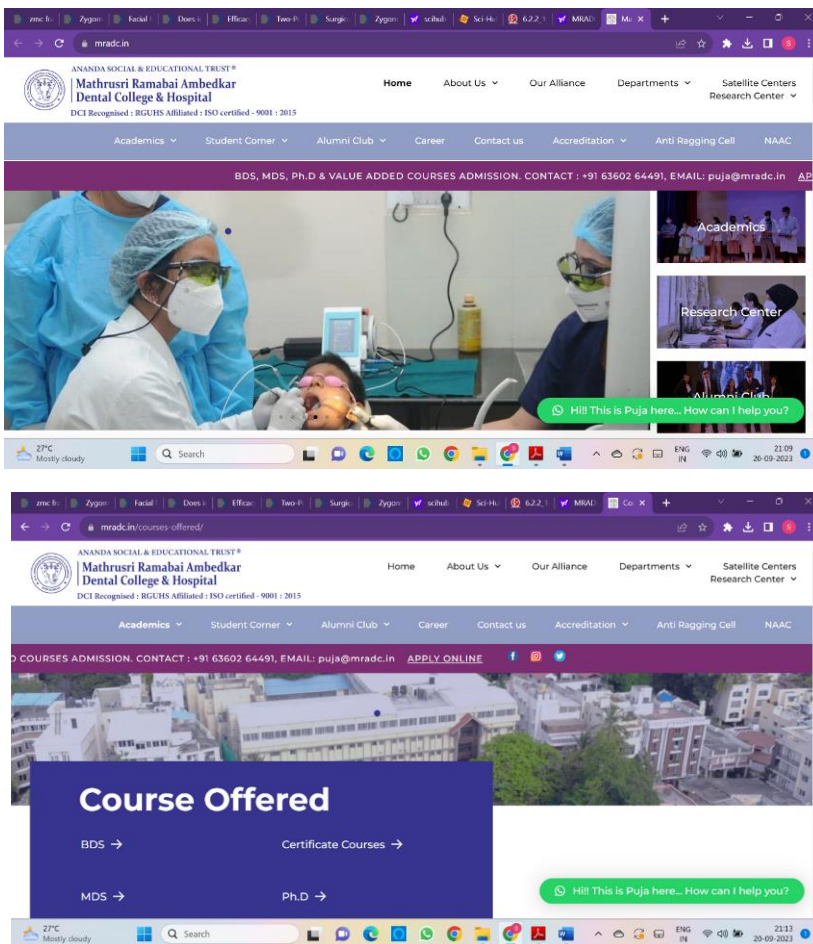

P.R.P
PRINCIPAL

M.R. Ambedkar Dental College & Hospital
Bengaluru - 560 005



MATHRUSRI RAMABAI AMBEDKAR DENTAL COLLEGE & HOSPITAL

(Founded by : Ananda Social & Educational Trust)
ISO 9001:2015 CERTIFIED

Affiliated to Rajiv Gandhi University of Health Sciences
Recognised by Dental Council of India

1/36, Cline Road, Cooke Town, Bengaluru - 560 005
Ph: 080 - 2546 0747
www.mradc.in

1. B INSTITUTIONAL LMS

The Institutional LMS (Learning Management System) **EIS-Campus** at M.R. Ambedkar Dental College & Hospital enhances digital learning and management. It facilitates seamless communication, course management, and assessment for students and faculty. This platform ensures efficient academic planning, provides access to learning resources, and supports remote learning, boosting overall institutional productivity.

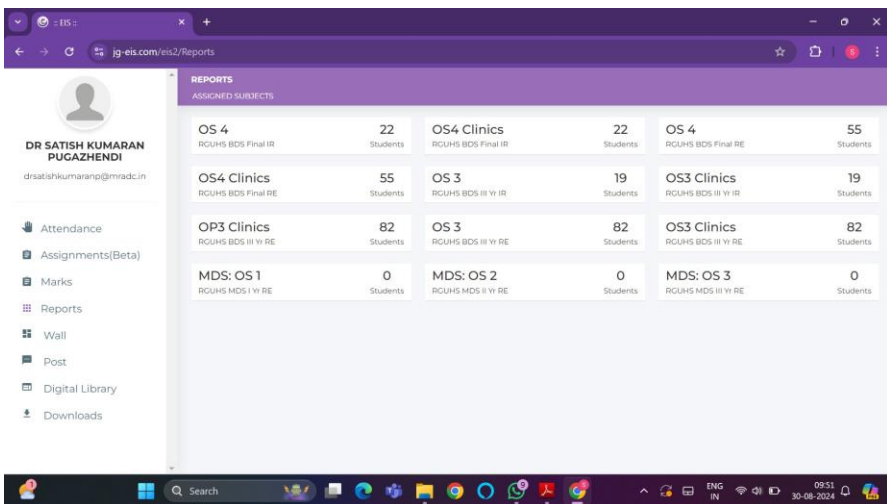
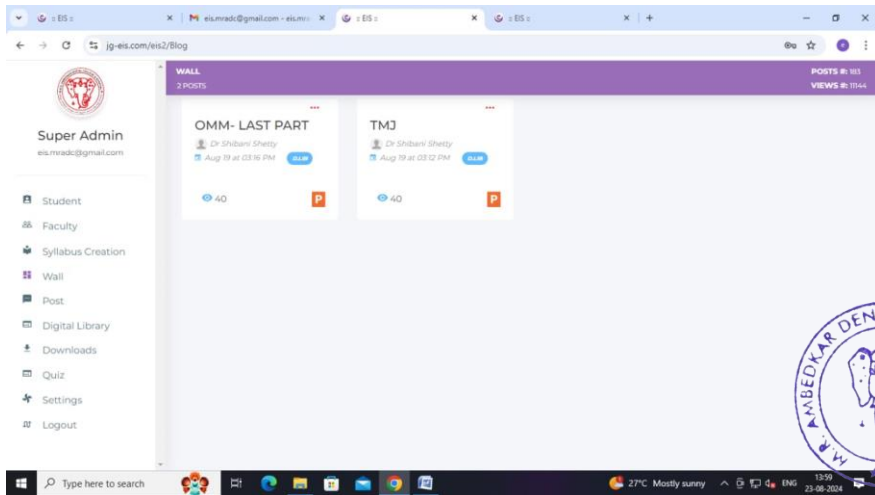

P.R.P.P.P
PRINCIPAL



MATHRUSRI RAMABAI AMBEDKAR DENTAL COLLEGE & HOSPITAL

(Founded by : Ananda Social & Educational Trust)
ISO 9001:2015 CERTIFIED

Affiliated to Rajiv Gandhi University of Health Sciences
Recognised by Dental Council of India

1/36, Cline Road, Cooke Town, Bengaluru - 560 005
Ph: 080 - 2546 0747 www.mradc.in

2. Administration

2. A BIOMETRIC ATTENDANCE

Biometric attendance systems in dental colleges ensure accurate and efficient tracking of student and faculty attendance. By using fingerprint or facial recognition, these systems minimize the risk of proxy attendance and automate record-keeping, thereby enhancing accountability and simplifying administrative tasks.



Emp Code	Emp Name	Company	Department	Designation	Location	Category	Shift Group	Grade	Team	Status
1	DR. ANVITHA WELA	BRINCO	CONS DEPT	PROF. HEAD	Default	None	None	None	None	PA
2	DR. ANITA KASBE	BRINCO	SAFAY	RECEIVER	Default	None	None	None	None	PA
3	DR. ANANDA S	BRINCO	CONS DEPT	RECEIVER	Default	None	None	None	None	PA
4	DR. ANITA SETHI	BRINCO	CONS DEPT	RECEIVER	Default	None	None	None	None	PA
5	DR. ANITA S	BRINCO	CONS DEPT	DR. JET-UPPER	Default	None	None	None	None	PA
6	DR. ANITA S	BRINCO	CONS DEPT	DR. JET-UPPER	Default	None	None	None	None	PA
7	DR. ANITA S	BRINCO	CONS DEPT	DR. JET-UPPER	Default	None	None	None	None	PA
8	DR. ANITA S	BRINCO	CONS DEPT	DR. JET-UPPER	Default	None	None	None	None	PA
9	DR. ANITA S	BRINCO	CONS DEPT	DR. JET-UPPER	Default	None	None	None	None	PA
10	DR. ANITA S	BRINCO	CONS DEPT	DR. JET-UPPER	Default	None	None	None	None	PA
11	DR. ANITA S	BRINCO	CONS DEPT	DR. JET-UPPER	Default	None	None	None	None	PA
12	DR. ANITA S	BRINCO	CONS DEPT	DR. JET-UPPER	Default	None	None	None	None	PA
13	DR. ANITA S	BRINCO	CONS DEPT	DR. JET-UPPER	Default	None	None	None	None	PA
14	DR. ANITA S	BRINCO	CONS DEPT	DR. JET-UPPER	Default	None	None	None	None	PA
15	DR. ANITA S	BRINCO	CONS DEPT	DR. JET-UPPER	Default	None	None	None	None	PA
16	DR. ANITA S	BRINCO	CONS DEPT	DR. JET-UPPER	Default	None	None	None	None	PA
17	DR. ANITA S	BRINCO	CONS DEPT	DR. JET-UPPER	Default	None	None	None	None	PA
18	DR. ANITA S	BRINCO	CONS DEPT	DR. JET-UPPER	Default	None	None	None	None	PA
19	DR. ANITA S	BRINCO	CONS DEPT	DR. JET-UPPER	Default	None	None	None	None	PA
20	DR. ANITA S	BRINCO	CONS DEPT	DR. JET-UPPER	Default	None	None	None	None	PA
21	DR. ANITA S	BRINCO	CONS DEPT	DR. JET-UPPER	Default	None	None	None	None	PA
22	DR. ANITA S	BRINCO	CONS DEPT	DR. JET-UPPER	Default	None	None	None	None	PA
23	DR. ANITA S	BRINCO	CONS DEPT	DR. JET-UPPER	Default	None	None	None	None	PA
24	DR. ANITA S	BRINCO	CONS DEPT	DR. JET-UPPER	Default	None	None	None	None	PA
25	DR. ANITA S	BRINCO	CONS DEPT	DR. JET-UPPER	Default	None	None	None	None	PA
26	DR. ANITA S	BRINCO	CONS DEPT	DR. JET-UPPER	Default	None	None	None	None	PA
27	DR. ANITA S	BRINCO	CONS DEPT	DR. JET-UPPER	Default	None	None	None	None	PA
28	DR. ANITA S	BRINCO	CONS DEPT	DR. JET-UPPER	Default	None	None	None	None	PA
29	DR. ANITA S	BRINCO	CONS DEPT	DR. JET-UPPER	Default	None	None	None	None	PA
30	DR. ANITA S	BRINCO	CONS DEPT	DR. JET-UPPER	Default	None	None	None	None	PA
31	DR. ANITA S	BRINCO	CONS DEPT	DR. JET-UPPER	Default	None	None	None	None	PA
32	DR. ANITA S	BRINCO	CONS DEPT	DR. JET-UPPER	Default	None	None	None	None	PA
33	DR. ANITA S	BRINCO	CONS DEPT	DR. JET-UPPER	Default	None	None	None	None	PA
34	DR. ANITA S	BRINCO	CONS DEPT	DR. JET-UPPER	Default	None	None	None	None	PA
35	DR. ANITA S	BRINCO	CONS DEPT	DR. JET-UPPER	Default	None	None	None	None	PA
36	DR. ANITA S	BRINCO	CONS DEPT	DR. JET-UPPER	Default	None	None	None	None	PA
37	DR. ANITA S	BRINCO	CONS DEPT	DR. JET-UPPER	Default	None	None	None	None	PA
38	DR. ANITA S	BRINCO	CONS DEPT	DR. JET-UPPER	Default	None	None	None	None	PA
39	DR. ANITA S	BRINCO	CONS DEPT	DR. JET-UPPER	Default	None	None	None	None	PA
40	DR. ANITA S	BRINCO	CONS DEPT	DR. JET-UPPER	Default	None	None	None	None	PA
41	DR. ANITA S	BRINCO	CONS DEPT	DR. JET-UPPER	Default	None	None	None	None	PA
42	DR. ANITA S	BRINCO	CONS DEPT	DR. JET-UPPER	Default	None	None	None	None	PA
43	DR. ANITA S	BRINCO	CONS DEPT	DR. JET-UPPER	Default	None	None	None	None	PA
44	DR. ANITA S	BRINCO	CONS DEPT	DR. JET-UPPER	Default	None	None	None	None	PA
45	DR. ANITA S	BRINCO	CONS DEPT	DR. JET-UPPER	Default	None	None	None	None	PA
46	DR. ANITA S	BRINCO	CONS DEPT	DR. JET-UPPER	Default	None	None	None	None	PA
47	DR. ANITA S	BRINCO	CONS DEPT	DR. JET-UPPER	Default	None	None	None	None	PA
48	DR. ANITA S	BRINCO	CONS DEPT	DR. JET-UPPER	Default	None	None	None	None	PA
49	DR. ANITA S	BRINCO	CONS DEPT	DR. JET-UPPER	Default	None	None	None	None	PA
50	DR. ANITA S	BRINCO	CONS DEPT	DR. JET-UPPER	Default	None	None	None	None	PA



MATHRUSRI RAMABAI AMBEDKAR DENTAL COLLEGE & HOSPITAL

(Founded by : Ananda Social & Educational Trust)
ISO 9001:2015 CERTIFIED

Affiliated to Rajiv Gandhi University of Health Sciences
Recognised by Dental Council of India

1/36, Cline Road, Cooke Town, Bengaluru - 560 005
Ph: 080 - 2546 0747 www.mradc.in

2. B INSTITUTE MANAGEMENT SOFTWARE - CIFIDENT

Cifdent software is a comprehensive management solution tailored for dental colleges, streamlining administrative tasks, academic processes, and clinic management. It offers modules for student records, faculty management, scheduling, and patient care, ensuring seamless integration of all college activities. The software enhances efficiency, data accuracy, and overall institutional effectiveness, making it an invaluable tool for dental education institutions.

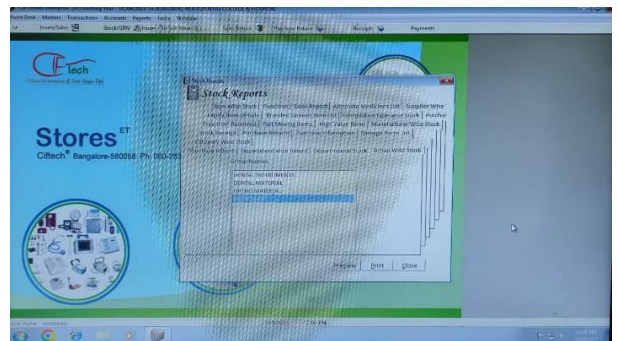

P.R.P.

PRINCIPAL

M.R. Ambedkar Dental College & Hospital
Bengaluru - 560 005



MATHRUSRI RAMABAI AMBEDKAR DENTAL COLLEGE & HOSPITAL

(Founded by : Ananda Social & Educational Trust)
ISO 9001:2015 CERTIFIED

Affiliated to Rajiv Gandhi University of Health Sciences
Recognised by Dental Council of India

1/36, Cline Road, Cooke Town, Bengaluru - 560 005
Ph: 080 - 2546 0747
www.mradc.in

2. C PATIENT MANAGEMENT SOFTWARE - CIFIDENT

From	To	Name
27-08-2024	27-08-2024	AFIFA TAJ
		BASEER ROSSALH
		ZAMEER USQIN
		RINCY J BARESH
		MOHAMMED NIMAZ
		MUSHEERAH KHANEM PAL
		D. B. KUMTHIRA
		SRIDHAR K S
		RAJANLAKSHMI B
		ALEXANDER
		MOHAMMED SULTAN
		MOHAMMED MOHEEBULLA
		JAMIR GUPTA
		IRINA
		BAKRYA RAJ M
		STEC MOHARAJ
		JUDY GRACE
		SHALVIYA
		TUNAKARAN B
		BASEERHA KHAN

2. D PATIENT MANAGEMENT SOFTWARE IN INDIVIDUAL DEPARTMENTS - CIFIDENT

Treatment Name	Treatment Description	Dr. Name
----------------	-----------------------	----------

Date	Treatment Name	Treatment Description
1		

Treatment Name	Treatment Description	Dr. Name
----------------	-----------------------	----------

Date	Treatment Name	Treatment Description
1		



MATHRUSRI RAMABAI AMBEDKAR DENTAL COLLEGE & HOSPITAL

(Founded by : Ananda Social & Educational Trust)
ISO 9001:2015 CERTIFIED

Affiliated to Rajiv Gandhi University of Health Sciences
Recognised by Dental Council of India

1/36, Cline Road, Cooke Town, Bengaluru - 560 005
Ph: 080 - 2546 0747
www.mradc.in

CA Dento - M.R.AMBEDKAR DENTAL COLLEGE AND HOSPITAL Login User: perio - [Periodontology]

Registration Administration Transaction Master Corporate Personnel Service Accounts Departments Case Records Reports Help

PERIODONTOLOGY

Search By: OPNO

From: 27-08-2024 To: 27-08-2024 New Revisit Refer to Previous Visit Dates

Patient Name No Of Patients

Reg. Date Age Yrs Sex Camp Patient Student ID

-Visit Information-			Treatment Details		
			Treatment Name	Treatment Description	Dr. Name

Staff/Student: Indent Request For Biopsy OHRD Case Sheet

Patient History Upload View Appointment Lead Appointment 27/08/2024 Next Visit Ph. Indgr New Save Search Print Cancel Close

CA Dento - M.R.AMBEDKAR DENTAL COLLEGE AND HOSPITAL Login User: surgy - [Oral & Maxillofacial Surgery]

Registration Administration Transaction Master Corporate Personnel Service Accounts Departments Case Records Reports Help

ORAL & MAXILLOFACIAL SURGERY

Search By: OPNO

From: 27-08-2024 To: 27-08-2024 New Revisit Refer to Previous Visit Dates

Patient Name No Of Patients

Reg. Date Age Yrs Sex Camp Patient Student ID

-Visit Information-			Treatment Details		
			Treatment Name	Treatment Description	Dr. Name

Staff/Student: Indent Request For Biopsy OHRD Case Sheet

Patient History Upload View Appointment Lead Appointment 27/08/2024 Next Visit Ph. Indgr New Save Search Print Cancel Close

CA Dento - M.R.AMBEDKAR DENTAL COLLEGE AND HOSPITAL Login User: ortho - [Orthodontics & Dento Facial Orthopedics]

Registration Administration Transaction Master Corporate Personnel Service Accounts Departments Case Records Reports Help

ORTHODONTICS & DENTO FACIAL ORTHOPEDICS

Search By: OPNO

From: 27-08-2024 To: 27-08-2024 New Revisit Refer to Previous Visit Dates

Patient Name No Of Patients

Reg. Date Age Yrs Sex Camp Patient Student ID

-Visit Information-			Treatment Details		
			Treatment Name	Treatment Description	Dr. Name

Staff/Student: Indent Request For Biopsy OHRD Case Sheet

Patient History Upload View Appointment Lead Appointment 27/08/2024 Next Visit Ph. Indgr New Save Search Print Cancel Close



P.R.P.

PRINCIPAL



MATHRUSRI RAMABAI AMBEDKAR DENTAL COLLEGE & HOSPITAL

(Founded by : Ananda Social & Educational Trust)
ISO 9001:2015 CERTIFIED

Affiliated to Rajiv Gandhi University of Health Sciences
Recognised by Dental Council of India

1/36, Cline Road, Cooke Town, Bengaluru - 560 005
Ph: 080 - 2546 0747
www.mradc.in

PROTHETICS AND CROWN & BRIDGE

Search By: OPNO

From: 27-08-2024 To: 27-08-2024

Patient Name: No Of Patients: 0

Refer to: Previous Visit Dates: 27-08-2024

Reg. Date: Age: Yrs Sex: Camp Patient: Student ID:

Visit Information

Treatment Details

Treatment Name	Treatment Description	Dr. Name

Add Remove Neg Treatment Treatment Completed

Prev. Treatment Details

Date	Treatment Name	Treatment Description
1		

Staff/Student: Indent Request For Biopsy OMRD Case Sheet

Patient History Upload View Appointment Lagd Appointment 27/08/2024 Next Visit Ph. Indent New Save Search Print Cancel Close

PEDODONTICS & PREVENTIVE DENTISTRY

Search By: OPNO

From: 27-08-2024 To: 27-08-2024

Patient Name: No Of Patients: 0

Refer to: Previous Visit Dates: 27-08-2024

Reg. Date: Age: Yrs Sex: Camp Patient: Student ID:

Visit Information

Treatment Details

Treatment Name	Treatment Description	Dr. Name

Add Remove Neg Treatment Treatment Completed

Prev. Treatment Details

Date	Treatment Name	Treatment Description
1		

Staff/Student: Indent Request For Biopsy OMRD Case Sheet

Patient History Upload View Appointment Lagd Appointment 27/08/2024 Next Visit Ph. Indent New Save Search Print Cancel Close

2. E PATIENT MANAGEMENT SOFTWARE FOR LAB - CIFDENT

Result Entry

No of Patients: 16 Search By: OPNO From: 27-08-2024 To: 27-08-2024

Patient Details: Name: OPNO Age: Sex: Visit Date: 27-08-24

Visit No: Bill No: Dept: Corp. / Insurance Name

Group / Profile Name	Testname	Test	SubTestname	Status	Bill Status

Select All Numeric Values Select All To view reports

Sub Test Name	Gender	Desc.	Min.	Max.	Result	Indicator
1						

Legend: Out of Range (Red), With in Range (Green)

Buttons: Edit, Cancel, Search All, Close

Print | Test | Descriptive | Lab Drs. | Requisition Form | Patient History



MATHRUSRI RAMABAI AMBEDKAR DENTAL COLLEGE & HOSPITAL

(Founded by : Ananda Social & Educational Trust)
ISO 9001:2015 CERTIFIED

Affiliated to Rajiv Gandhi University of Health Sciences
Recognised by Dental Council of India

1/36, Cline Road, Cooke Town, Bengaluru - 560 005
Ph: 080 - 2546 0747 www.mradc.in

2. F LIBRARY MANAGEMENT

LibSoft is specialized library management software designed to streamline library operations in dental colleges. It helps manage book inventory, track borrowing and returns, and maintain digital records, ensuring easy access to resources for students and faculty. With features like cataloging, automated reminders, and user management, LibSoft enhances the efficiency and organization of the college library.

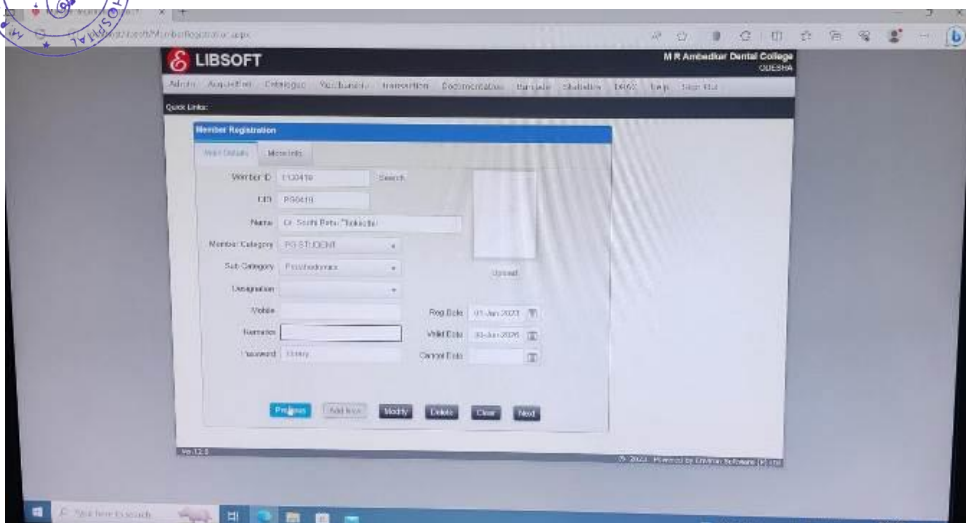
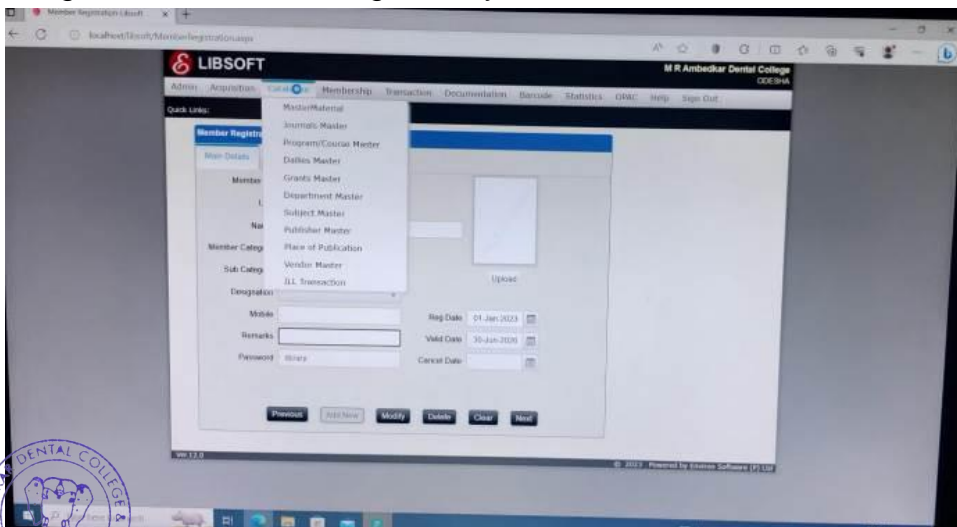



MATHRUSRI RAMABAI AMBEDKAR DENTAL COLLEGE & HOSPITAL

(Founded by : Ananda Social & Educational Trust)
ISO 9001:2015 CERTIFIED

Affiliated to Rajiv Gandhi University of Health Sciences
Recognised by Dental Council of India

1/36, Cline Road, Cooke Town, Bengaluru - 560 005
Ph: 080 - 2546 0747 www.mradc.in

list of total library books - Microsoft Excel

Access No	Title	Authors	Edition	Date Year	Publisher
1	Anatomy for Students of Dentistry	Dixon	5th	1986	Churchill Living Stone
2	Anatomy for Students of Dentistry	Dixon	5th	1986	Churchill Living Stone
4	Anatomy Regional & Applied	Last R J	7th	1987	Churchill Livingstone
5	Human Embryology	Singh J B	5TH	1986	Macmillan India Limited
6	Introduction to Human Embryology	Singh	5th	1986	Mc Millan India Limited
7	Anatomy	Grays	39th	1980	Churchill Living stone
8	Anatomy	Grays	39th	1980	Churchill Livingstone
9	Method of Anatomy	Grants	10th	1980	Williams&Wilkins
10	Method of Anatomy	Grants	10th	1980	Williams&Wilkins
11	Text book of Anatomy	Cunningham	12th	1981	Oxford University
12	Manual of Practical Anatomy Vol-1	Cunningham	15th	1986	Oxford University Press
13	Manual of Practical Anatomy Vol-1	Cunningham	15th	1986	Oxford University Press
14	Manual of Practical Anatomy Vol-1	Cunningham	15th	1986	Oxford University Press
15	Manual of Practical Anatomy Vol-2	Cunningham	15th	1986	Oxford University Press
16	Manual of Practical Anatomy Vol-2	Cunningham	15th	1987	Oxford University Press
17	Manual of Practical Anatomy Vol-2	Cunningham	15th	1987	Oxford University Press
18	Manual of Practical Anatomy Vol-3	Cunningham	15th	1987	Oxford University Press
19	Manual of Practical Anatomy Vol-3	Cunningham	15th	1986	Oxford University Press
20	Manual of Practical Anatomy Vol-3	Cunningham	15th	1986	Oxford University Press
21	Synopsis of Surgical Anatomy	Gregors, Mc Lee	12th	1989	K M Varghese
22	Synopsis of Surgical Anatomy	Gregors, Mc Lee	12th	1989	K M Varghese
23	Human Physiology	Chatterjee	11th	1985	Allied Agency
24	Human Physiology	Chatterjee	11th	1985	Allied Agency
25	Human Physiology	Chatterjee	11th	1985	Allied Agency
26	Human Physiology	Chatterjee	10th	1985	Allied Agency
27	Human Physiology	Chatterjee	10th	1985	Allied Agency
28	Human Physiology	Chatterjee	10th	1985	Allied Agency
29	Review of Medical Physiology	Ganong	12th	1987	Large Medical Publication
30	Review of Medical Physiology	Ganong	12th	1985	Large Medical Publication
31	Textbook of Medical Physiology	Guyton	7th	1988	W B Saunders Company
32	Textbook of Medical Physiology	Guyton	7th	1988	W B Saunders Company

DrillBit Plagiarism Checker

DrillBit

Home Products Integration Support Contact

[GET STARTED](#)

A plagiarism checker that reads between the lines

A global checker that uses the most advanced technology to catch the most sophisticated forms of plagiarism.

[REQUEST DEMO](#)



MATHRUSRI RAMABAI AMBEDKAR DENTAL COLLEGE & HOSPITAL

(Founded by : Ananda Social & Educational Trust)
ISO 9001:2015 CERTIFIED

Affiliated to Rajiv Gandhi University of Health Sciences
Recognised by Dental Council of India

1/36, Cline Road, Cooke Town, Bengaluru - 560 005
Ph: 080 - 2546 0747 www.mradc.in

NDLI (NATIONAL DIGITAL LIBRARY OF INDIA) – LOGIN PAGE

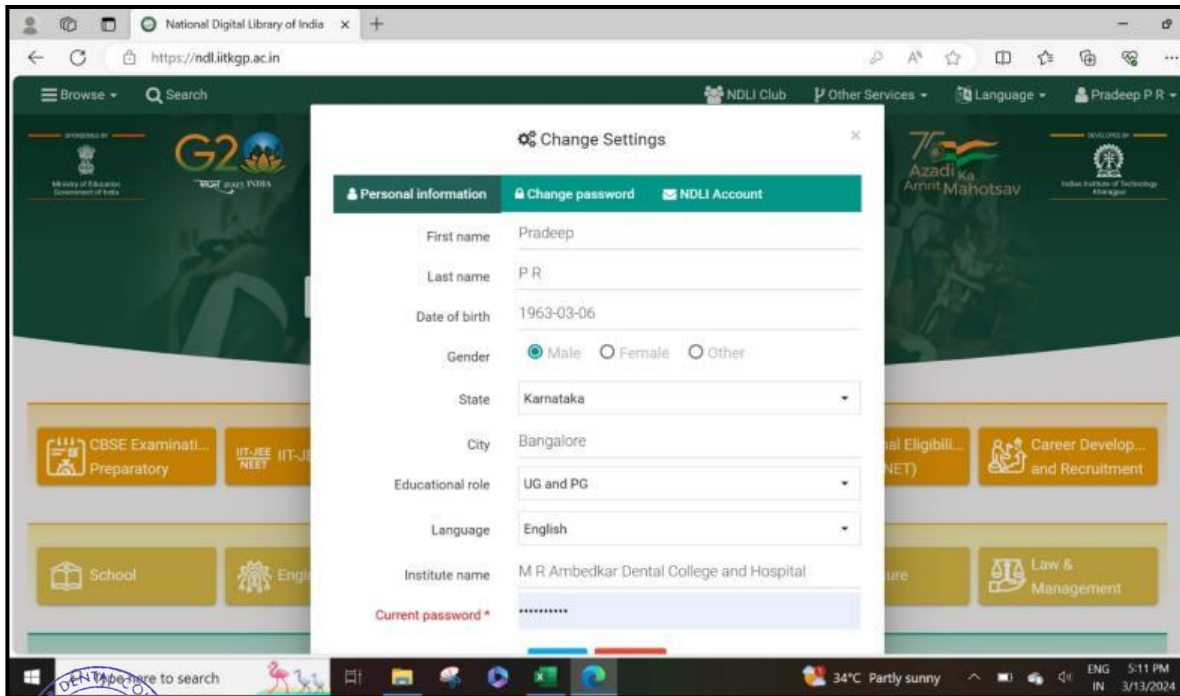

e-SHODHSINDHU – LOGIN PAGE

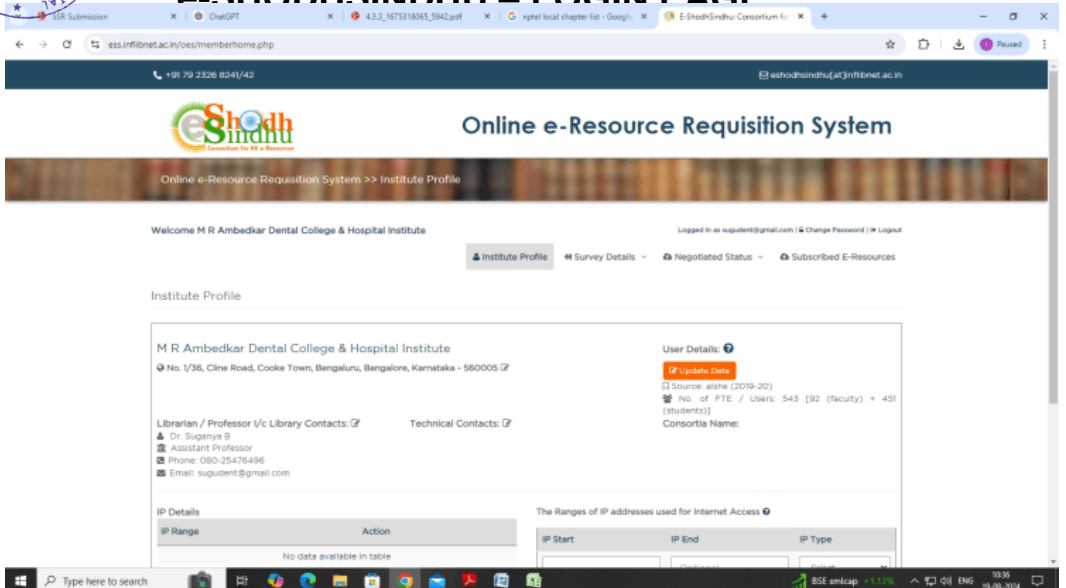



MATHRUSRI RAMABAI AMBEDKAR DENTAL COLLEGE & HOSPITAL

(Founded by : Ananda Social & Educational Trust)
ISO 9001:2015 CERTIFIED

Affiliated to Rajiv Gandhi University of Health Sciences
Recognised by Dental Council of India

1/36, Cline Road, Cooke Town, Bengaluru - 560 005
Ph: 080 - 2546 0747
www.mradc.in

SWAYAM – LOGIN PAGE

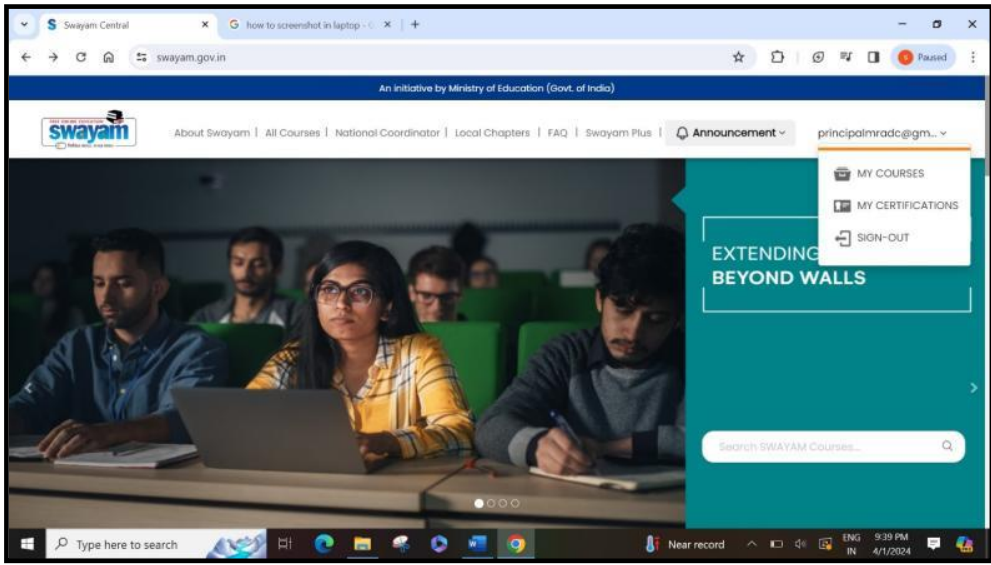

e-PGPATHSHALA

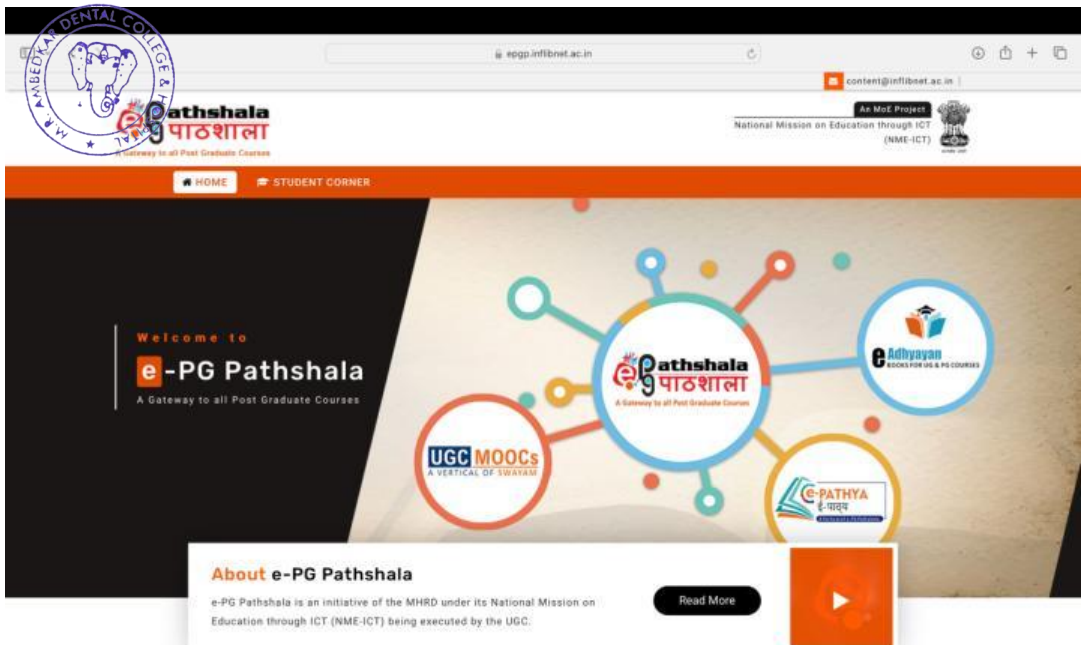

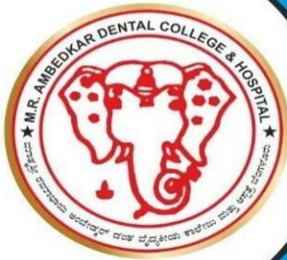

MATHRUSRI RAMABAI AMBEDKAR DENTAL COLLEGE & HOSPITAL

(Founded by : Ananda Social & Educational Trust)
ISO 9001:2015 CERTIFIED

Affiliated to Rajiv Gandhi University of Health Sciences
Recognised by Dental Council of India

1/36, Cline Road, Cooke Town, Bengaluru - 560 005
Ph: 080 - 2546 0747 www.mradc.in

NPTEL LOCAL CHAPTER

M R AMBEDKAR DENTAL COLLEGE & HOSPITAL
1/36, CLINE RD, BALAJI LAYOUT, COOKE TOWN, BENGALURU, KARNATAKA 560005
Url: <https://mradc.in/>

Dr. V. Jayashankar L. Virupaksha

- SPOC Name - DR VJAYSHANKAR L VIRUPAKSHA
- Designation - ASSOCIATE PROFESSOR
- Partnering since - 2022-01-10
- College Id - 4704 Institute Type - HEALTH SCIENCE INSTITUTION/ MEDICAL

NPTEL is very happy to be associated with M R AMBEDKAR DENTAL COLLEGE & HOSPITAL institute and its students. We are thankful to DR VJAYSHANKAR L VIRUPAKSHA for being a pillar of support in NPTEL initiatives.

Course Run	Present	Gold	Elite	Silver	Successful	Participation	Topper	Rating	NPTEL Stars
Jan-Apr 2023	1	0	0	0	1	0	-	-	Details

Library Solutions | Library Management System | LSDiscovery | LSRemote | LSe-RMS | RFID Systems | Library on Cloud | Reach Out

Acquisition | Cataloguing | Circulation | Serials

LIBSYS 10 Library Management System

The present times demand Library Management System to deliver much more than operational efficiency. It needs to create appreciable staff satisfaction and a delightful experience for the patrons every time they interact with the system. LIBSYS is committed to delivering value to the libraries through its products. In-depth understanding of library operations, implicit needs of the patrons, and dedicated R&D efforts have guided us to deliver high-quality products that have found wide acceptance in the market space.

The new Web-based Library Management System 'LIBSYS 10' provides a greatly enhanced user experience through value-added features and services. LIBSYS 10 is built on international standards and open technologies, i.e. JAVA. It covers Acquisition, Cataloguing, Circulation, Serials, Articles Indexing, E-Books, Dean and Vendor Portals, along with an enriched OPAC.



Welcome to Rajiv Gandhi University of Health Sciences (RGUHS)

HELINET Consortium | HOME | E-RESOURCES | ABOUT HELINET | BLOG | CONTACT US | LOGIN | RemotLog

E-Journals: Browse All, EBSCO, J-Gate Bio-Medical

E-Books: Browse All, CBSPD, ClinicalKey Student

Multimedia: Complete Anatomy Multimedia, McGraw Hill Multimedia Videos

Question Banks: Jaypee Questions Banks, McGraw Hill Question Banks

Dear RGUHS Fraternity of

We use cookies to improve your experience on our website. By browsing this website, you agree to our use of cookies. [ACCEPT]



MATHRUSRI RAMABAI AMBEDKAR DENTAL COLLEGE & HOSPITAL

(Founded by : Ananda Social & Educational Trust)
ISO 9001:2015 CERTIFIED

Affiliated to Rajiv Gandhi University of Health Sciences
Recognised by Dental Council of India

1/36, Cline Road, Cooke Town, Bengaluru - 560 005
Ph: 080 - 2546 0747
www.mradc.in

2. G E-MAIL COMMUNICATION WITH STAFF

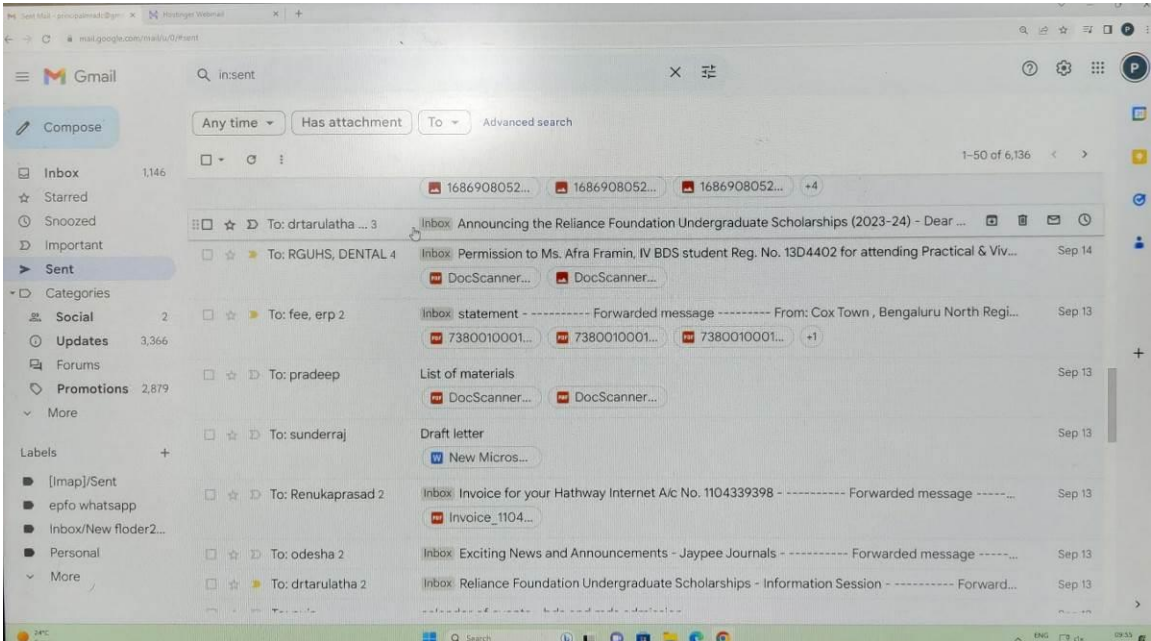

2. H. SOCIAL MEDIA ACCOUNTS FOR E- COMMUNICATION

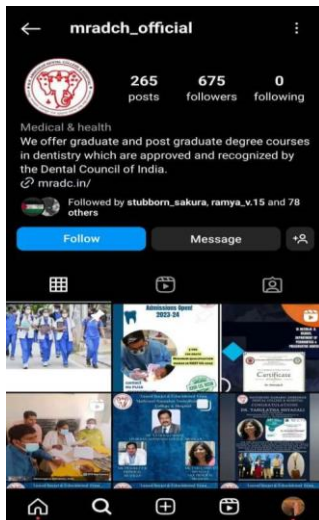

P.R.P.

PRINCIPAL
M.R. Ambedkar Dental College & Hospital
Bengaluru - 560 005



MATHRUSRI RAMABAI AMBEDKAR DENTAL COLLEGE & HOSPITAL

(Founded by : Ananda Social & Educational Trust)
ISO 9001:2015 CERTIFIED

Affiliated to Rajiv Gandhi University of Health Sciences
Recognised by Dental Council of India

1/36, Cline Road, Cooke Town, Bengaluru - 560 005
Ph: 080 - 2546 0747 www.mradc.in

2. I. VARIOUS IMAGING SOFTWARES USED FOR PATIENT CARE

VISTA SCAN-DBS WIN

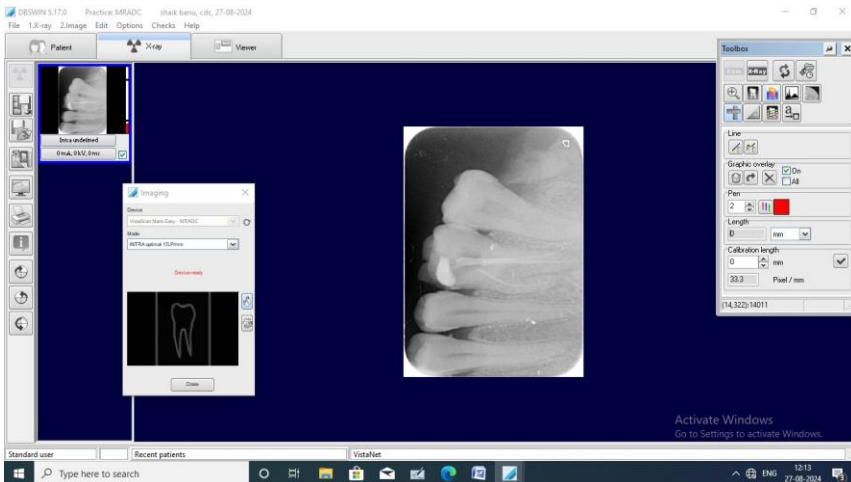

NEMOCEF

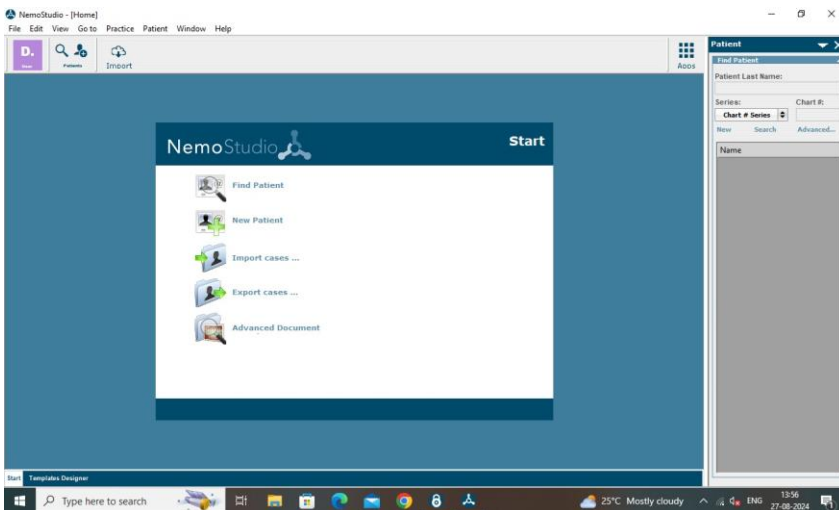

P.R.P.P.P

PRINCIPAL
M.R. Ambedkar Dental College & Hospital
Bengaluru - 560 005



MATHRUSRI RAMABAI AMBEDKAR DENTAL COLLEGE & HOSPITAL

(Founded by : Ananda Social & Educational Trust)
ISO 9001:2015 CERTIFIED

Affiliated to Rajiv Gandhi University of Health Sciences
Recognised by Dental Council of India

1/36, Cline Road, Cooke Town, Bengaluru - 560 005
Ph: 080 - 2546 0747 www.mradc.in

DENTAL STUDIO



CBCT IMAGING

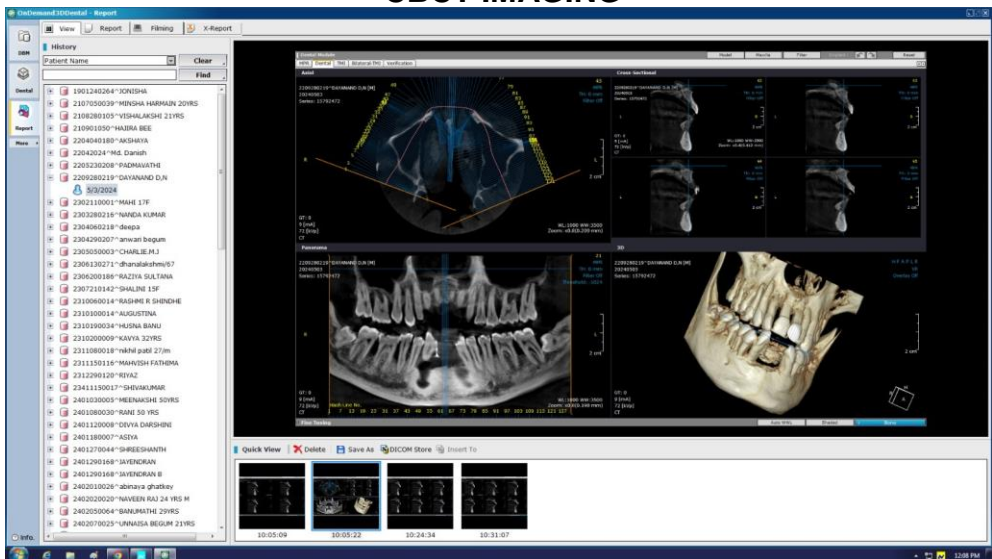

P.R.P.P.P

PRINCIPAL

M.R. Ambedkar Dental College & Hospital
Bengaluru - 560 005



MATHRUSRI RAMABAI AMBEDKAR DENTAL COLLEGE & HOSPITAL

(Founded by : Ananda Social & Educational Trust)
ISO 9001:2015 CERTIFIED

Affiliated to Rajiv Gandhi University of Health Sciences
Recognised by Dental Council of India

1/36, Cline Road, Cooke Town, Bengaluru - 560 005
Ph: 080 - 2546 0747
www.mradc.in

PROGRES CAPTURE PRO



3. FINANCE AND ACCOUNTS

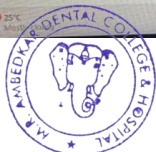
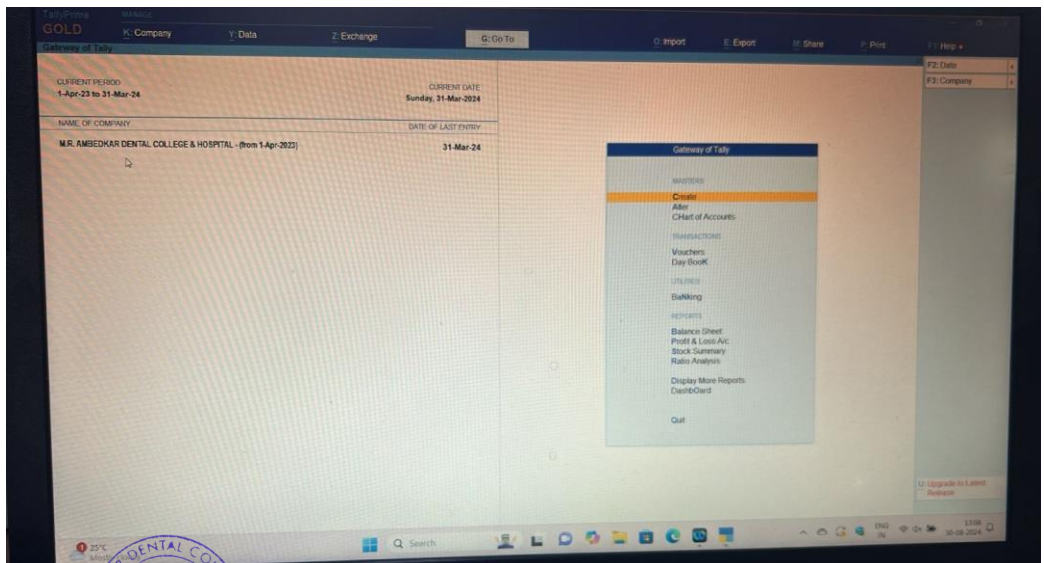

P.R.P.



MATHRUSRI RAMABAI AMBEDKAR DENTAL COLLEGE & HOSPITAL

(Founded by : Ananda Social & Educational Trust)
ISO 9001:2015 CERTIFIED

Affiliated to Rajiv Gandhi University of Health Sciences
Recognised by Dental Council of India

1/36, Cline Road, Cooke Town, Bengaluru - 560 005
Ph: 080 - 2546 0747
www.mradc.in

4. STUDENT ADMISSION AND SUPPORT

Admission to our college through the Karnataka Examinations Authority (KEA) is based on merit, determined by performance in the National Eligibility cum Entrance Test (NEET). Eligible candidates must participate in the KEA's centralized counseling process, where seats are allotted according to rank, reservation criteria, and availability.

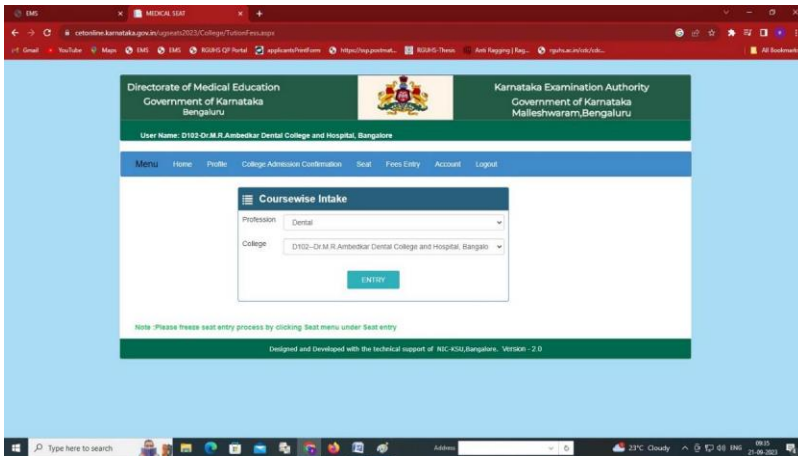

STUDENT QUALIFYING EXAMS

Admission to our college typically requires passing an entrance examination like the National Eligibility cum Entrance Test (NEET), which is conducted online. This standardized test assesses candidates' knowledge in various subjects like Physics, Chemistry, and Biology, and the scores are used to determine eligibility and rank for admission to dental programs across various colleges.

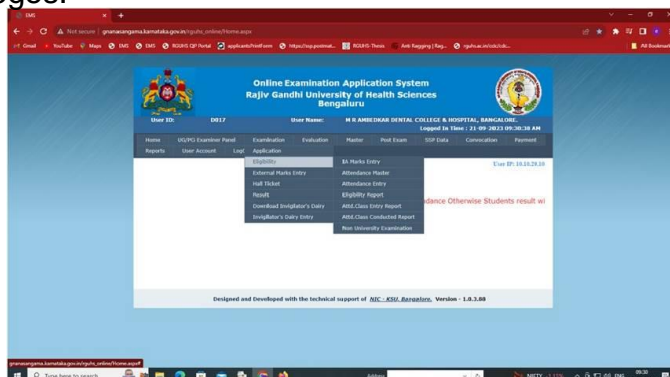

P.R.P.P.P

PRINCIPAL

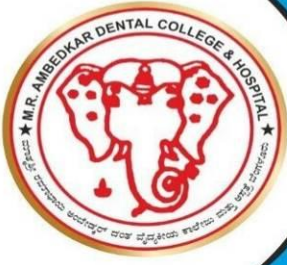

MATHRUSRI RAMABAI AMBEDKAR DENTAL COLLEGE & HOSPITAL

(Founded by : Ananda Social & Educational Trust)
ISO 9001:2015 CERTIFIED

Affiliated to Rajiv Gandhi University of Health Sciences
Recognised by Dental Council of India

1/36, Cline Road, Cooke Town, Bengaluru - 560 005
Ph: 080 - 2546 0747
www.mradc.in

KARNATAKA EXAMINATION AUTHORITY – KEA
<http://www.cet.kar.nic.in/index.htm>



P.R.P.P.P
PRINCIPAL



MATHRUSRI RAMABAI AMBEDKAR DENTAL COLLEGE & HOSPITAL

(Founded by : Ananda Social & Educational Trust)
ISO 9001:2015 CERTIFIED

Affiliated to Rajiv Gandhi University of Health Sciences
Recognised by Dental Council of India

1/36, Cline Road, Cooke Town, Bengaluru - 560 005
Ph: 080 - 2546 0747
www.mradc.in

NATIONAL SCHOLARSHIP PORTAL

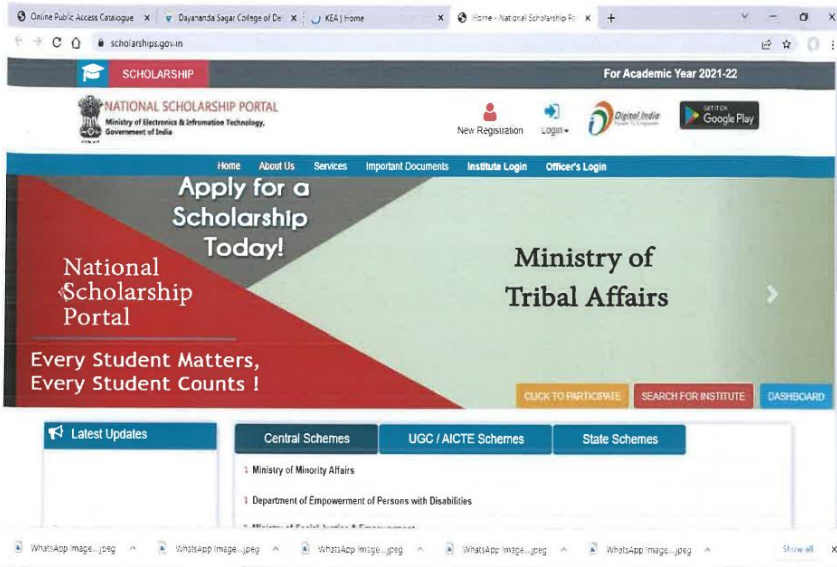

RGUHS HELINET WEBPAGE

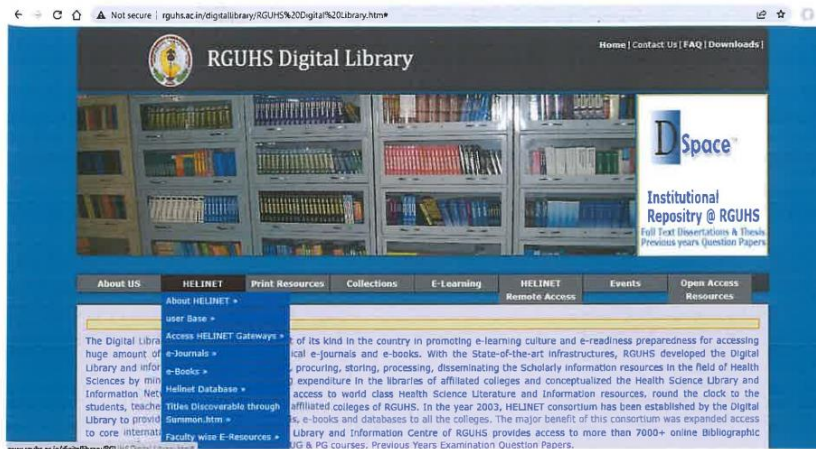

P.R.P. P

PRINCIPAL
M.R. Ambedkar Dental College & Hospital
Bengaluru - 560 005



MATHRUSRI RAMABAI AMBEDKAR DENTAL COLLEGE & HOSPITAL

(Founded by : Ananda Social & Educational Trust)
ISO 9001:2015 CERTIFIED

Affiliated to Rajiv Gandhi University of Health Sciences
Recognised by Dental Council of India

1/36, Cline Road, Cooke Town, Bengaluru - 560 005
Ph: 080 - 2546 0747 www.mradc.in

EIS DIGITAL CAMPUS LOGIN PAGE

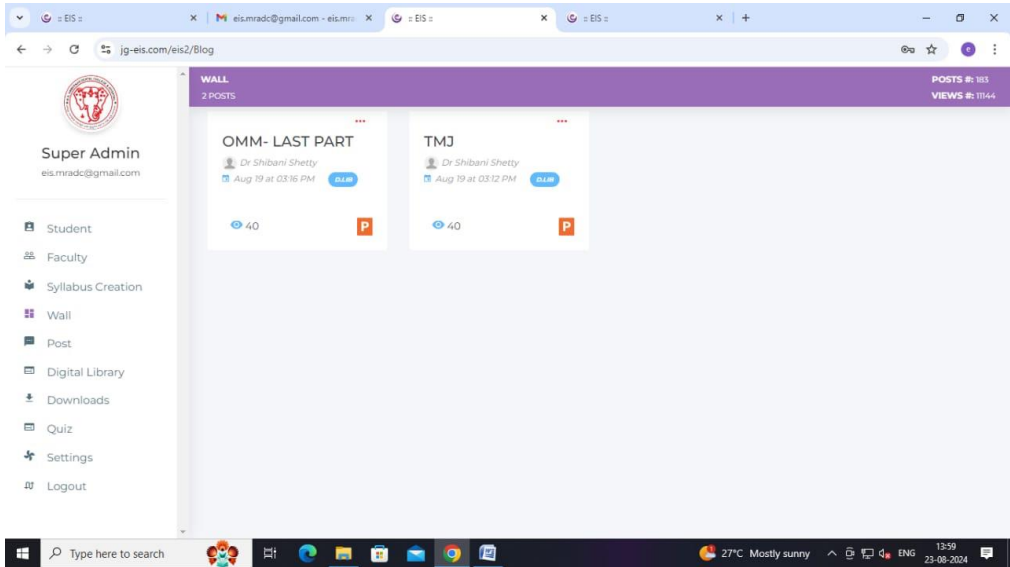

MENTOR-MENTEE INTERACTION

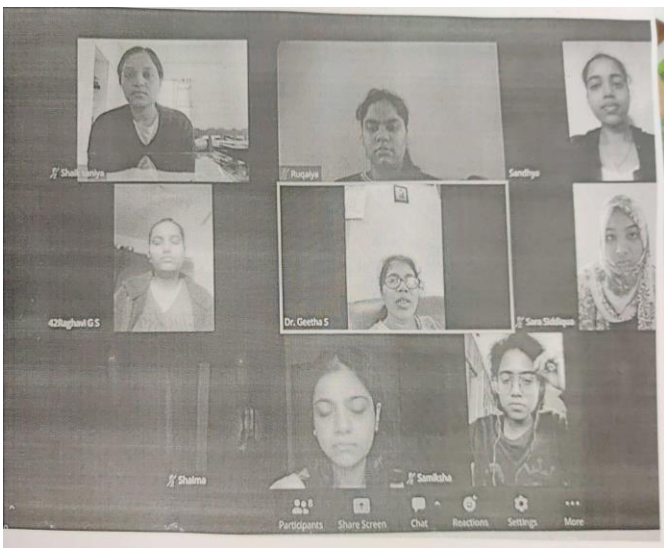

P.P.P.P.P

PRINCIPAL

M.R. Ambedkar Dental College & Hospital
Bengaluru - 560 005

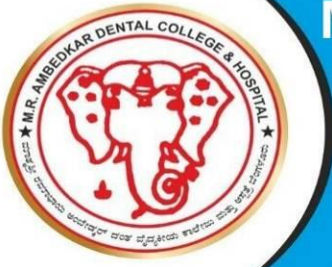

MATHRUSRI RAMABAI AMBEDKAR DENTAL COLLEGE & HOSPITAL

(Founded by : Ananda Social & Educational Trust)
ISO 9001:2015 CERTIFIED

Affiliated to Rajiv Gandhi University of Health Sciences
Recognised by Dental Council of India

1/36, Cline Road, Cooke Town, Bengaluru - 560 005
Ph: 080 - 2546 0747
www.mradc.in

5. EXAMINATION

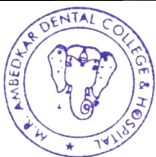
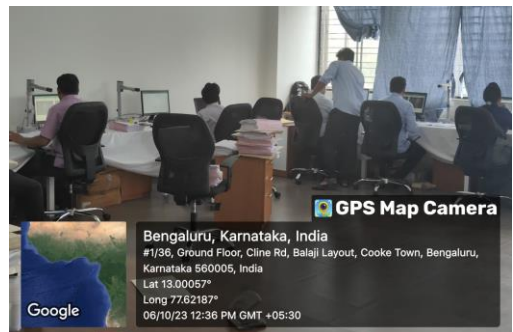
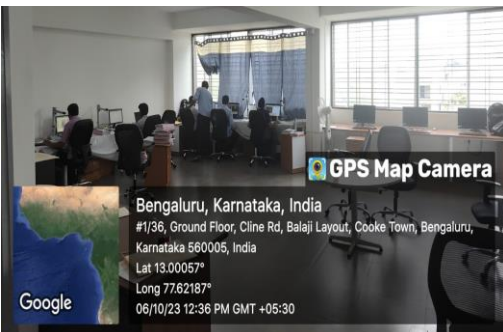

P.R.P.

PRINCIPAL
M.R. Ambedkar Dental College & Hospital
Bengaluru - 560 005



MATHRUSRI RAMABAI AMBEDKAR DENTAL COLLEGE & HOSPITAL

(Founded by : Ananda Social & Educational Trust)
ISO 9001:2015 CERTIFIED

Affiliated to Rajiv Gandhi University of Health Sciences
Recognised by Dental Council of India

1/36, Cline Road, Cooke Town, Bengaluru - 560 005
Ph: 080 - 2546 0747 www.mradc.in

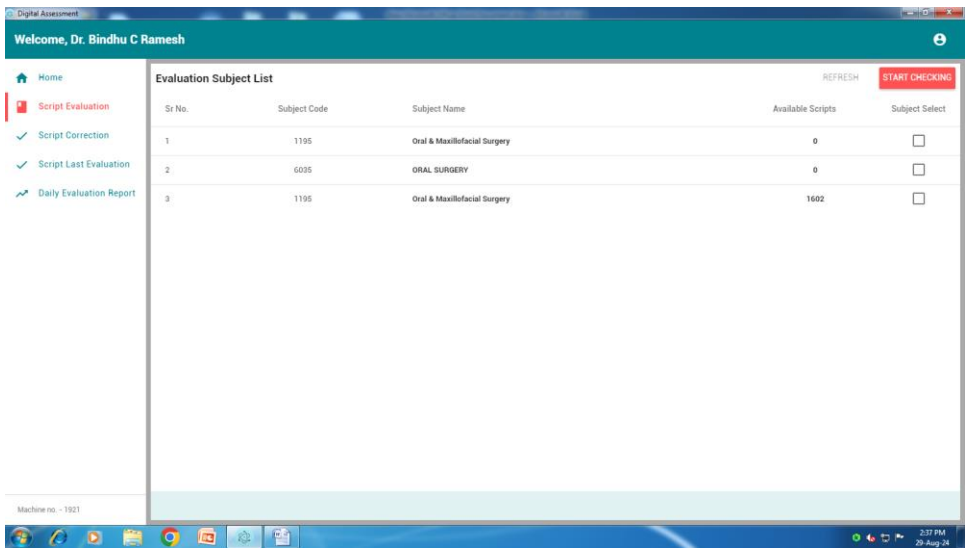
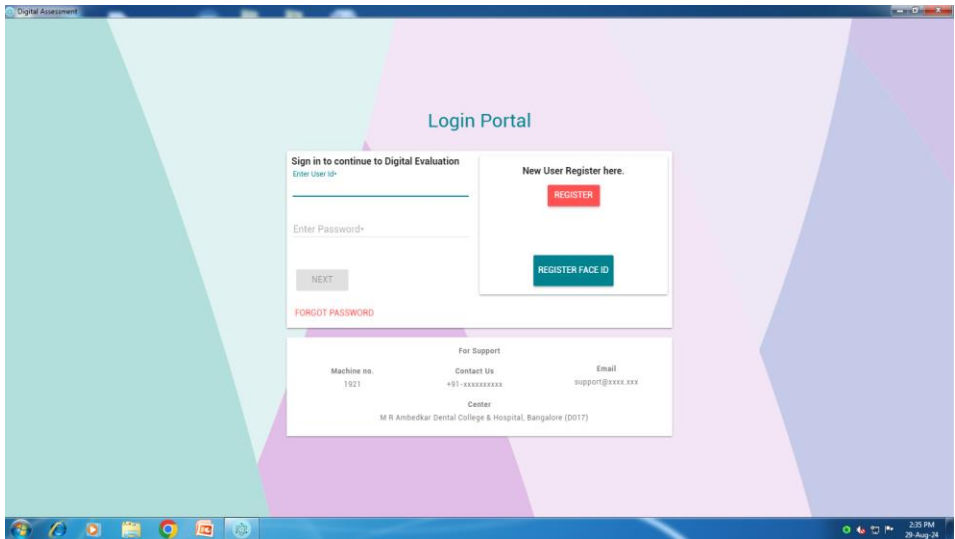

P.R.P

PRINCIPAL
M.R. Ambedkar Dental College & Hospital
Bengaluru - 560 005