



MATHRUSRI RAMABAI AMBEDKAR DENTAL COLLEGE & HOSPITAL

(Founded by : Ananda Social & Educational Trust)
ISO 9001:2015 CERTIFIED

Affiliated to Rajiv Gandhi University of Health Sciences
Recognised by Dental Council of India

1/36, Cline Road, Cooke Town, Bengaluru - 560 005

Ph: 080 - 2546 0747

www.mradc.in

Details of the Laboratories, Animal House and Herbal Garden

SL NO	TABLE OF CONTENTS	PAGE NO
1.	DEPT OF MICROBIOLOGY	3
2.	MICROBIOLOGY PRACTICAL HALL	4,5
3.	MICROBIOLOGY MUSEUM	6-11
4.	DEPT OF PATHOLOGY	12
5.	PATHOLOGY PRACTICAL HALL	13,14
6.	PATHOLOGY MUSEUM	15-18
7.	DEPT OF PHARMACOLOGY	19
8.	PHARMACOLOGY PRACTICAL HALL	20,21
9.	DEPT OF BIOCHEMISTRY	22
10.	BIOCHEMISTRY LABORATORY	23-25
11.	DEPT OF PHYSIOLOGY	26
12.	PHYSIOLOGY PRACTICAL HALL	27
13.	DEPT OF ANATOMY	28
14.	ANATOMY DISECTION HALL	29,30
15.	HEMATOLOGY LAB	31,32
16.	ANATOMY MUSEUM	33-36
17.	SKILL LABS	37,38
18.	DEPT OF PROSTHODONTICS PRE-CLINICAL UG AND PG LAB	39,40

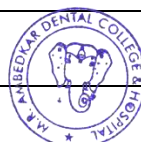

P.R.P.P

PRINCIPAL

M.R. Ambedkar Dental College & Hospital
Bengaluru - 560 005



MATHRUSRI RAMABAI AMBEDKAR DENTAL COLLEGE & HOSPITAL

(Founded by : Ananda Social & Educational Trust)
ISO 9001:2015 CERTIFIED

Affiliated to Rajiv Gandhi University of Health Sciences
Recognised by Dental Council of India

1/36, Cline Road, Cooke Town, Bengaluru - 560 005
Ph: 080 - 2546 0747 www.mradc.in

19.	DEPT OF CONSERVATIVE PRE-CLINICAL UG AND PG LAB	41,42
20.	DEPT OF ORTHODONTICS & PAEDODONTICS PRE-CLINICAL UG AND PG LAB	43,44
21.	PROSTHODONTIC CERAMIC LAB	45
22.	PROSTHODONTIC CASTING LAB	46
23.	CONSERVATIVE DENTISTRY CERAMIC LAB	47,48
24.	CONSERVATIVE DENTISTRY CASTING LAB	49,50
25.	ANIMAL	51-54



P.R.P.

PRINCIPAL
M.R. Ambedkar Dental College & Hospital
Bengaluru - 560 005



MATHRUSRI RAMABAI AMBEDKAR DENTAL COLLEGE & HOSPITAL

(Founded by : Ananda Social & Educational Trust)
ISO 9001:2015 CERTIFIED

Affiliated to Rajiv Gandhi University of Health Sciences
Recognised by Dental Council of India

1/36, Cline Road, Cooke Town, Bengaluru - 560 005
Ph: 080 - 2546 0747 www.mradc.in

DEPARTMENT OF MICROBIOLOGY



- DEPARTMENT OF MICROBIOLOGY
('A' WING)
- DEMONSTRATION ROOM
 - MUSEUM
 - PRACTICAL HALL
 - GENERAL WASHING AND STERILIZATION
 - MEDIA PREPARATION
 - PHG LABORATORY
 - DIAGNOSTIC BACTERIOLOGY
 - LABS / SEMINAR
 - LECTURE HALL
 - RESEARCH & VIROLOGY
 - PROFESSOR & SWEET ROOM
 - STAFF ROOM
 - DEPARTMENTAL LABORATORY
 - PARASITOLOGY PROTOZOOLGY
 - HYGIENE
 - RESEARCH LAB

GPS Map Camera



Bengaluru, Karnataka, India
Dr. B.r. Ambedkar Medical College Medical College And Lab, Gandhi Nagar, Kadugondanahalli, Bengaluru, Karnataka 560045, India
Lat 13.022355°
Long 77.613864°
17/11/22 12:19 PM GMT +05:30



P.R.P.
PRINCIPAL
M.R. Ambedkar Dental College & Hospital
Bengaluru - 560 005



MATHRUSRI RAMABAI AMBEDKAR DENTAL COLLEGE & HOSPITAL

(Founded by : Ananda Social & Educational Trust)
ISO 9001:2015 CERTIFIED

Affiliated to Rajiv Gandhi University of Health Sciences
Recognised by Dental Council of India

1/36, Cline Road, Cooke Town, Bengaluru - 560 005
Ph: 080 - 2546 0747 www.mradc.in

MICROBIOLOGY PRACTICAL HALL

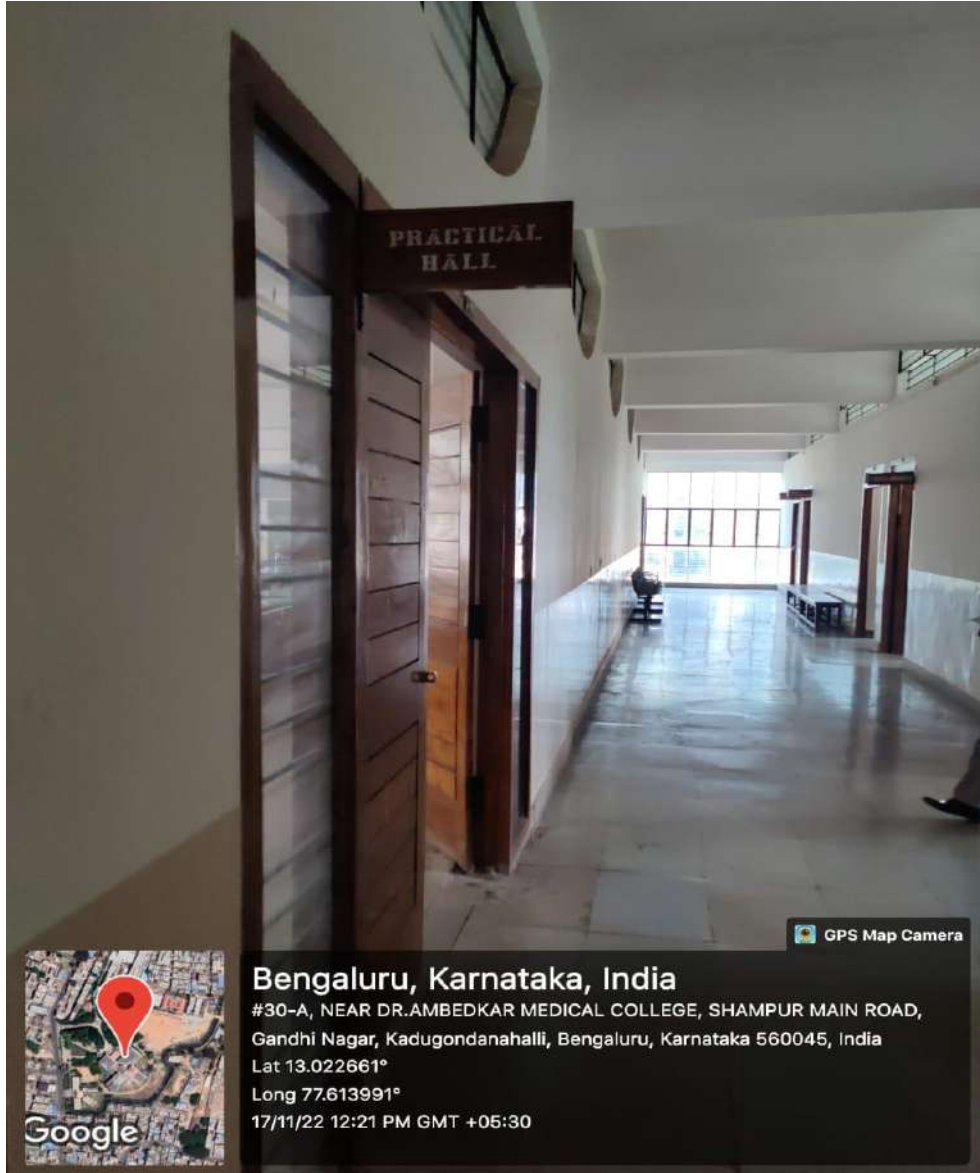

P.R.P.
PRINCIPAL
M.R. Ambedkar Dental College & Hospital
Bengaluru - 560 005



MATHRUSRI RAMABAI AMBEDKAR DENTAL COLLEGE & HOSPITAL

(Founded by : Ananda Social & Educational Trust)
ISO 9001:2015 CERTIFIED

Affiliated to Rajiv Gandhi University of Health Sciences
Recognised by Dental Council of India

1/36, Cline Road, Cooke Town, Bengaluru - 560 005
Ph: 080 - 2546 0747 www.mradc.in

MICROBIOLOGY PRACTICAL HALL



P.R.P.

PRINCIPAL
M.R. Ambedkar Dental College & Hospital
Bengaluru - 560 005



MATHRUSRI RAMABAI AMBEDKAR DENTAL COLLEGE & HOSPITAL

(Founded by : Ananda Social & Educational Trust)
ISO 9001:2015 CERTIFIED

Affiliated to Rajiv Gandhi University of Health Sciences
Recognised by Dental Council of India

1/36, Cline Road, Cooke Town, Bengaluru - 560 005
Ph: 080 - 2546 0747 www.mradc.in

MICROBIOLOGY MUSEUM



P.R.P.

PRINCIPAL

M.R. Ambedkar Dental College & Hospital
Bengaluru - 560 005



MATHRUSRI RAMABAI AMBEDKAR DENTAL COLLEGE & HOSPITAL

(Founded by : Ananda Social & Educational Trust)
ISO 9001:2015 CERTIFIED

Affiliated to Rajiv Gandhi University of Health Sciences
Recognised by Dental Council of India

1/36, Cline Road, Cooke Town, Bengaluru - 560 005
Ph: 080 - 2546 0747 www.mradc.in

MICROBIOLOGY MUSEUM



Bengaluru, Karnataka, India

Dr. B.r. Ambedkar Medical College Medical College And Lab, Gandhi
Nagar, Kadugondanahalli, Bengaluru, Karnataka 560045, India
Lat 13.022812°
Long 77.614035°
21/11/22 12:32 PM GMT +05:30

GPS Map Camera



P.R.P.

PRINCIPAL
M.R. Ambedkar Dental College & Hospital
Bengaluru - 560 005

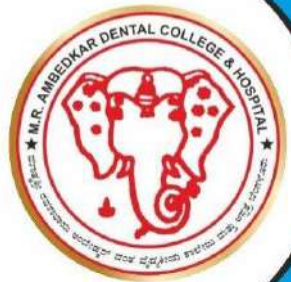

MATHRUSRI RAMABAI AMBEDKAR DENTAL COLLEGE & HOSPITAL

(Founded by : Ananda Social & Educational Trust)
ISO 9001:2015 CERTIFIED

Affiliated to Rajiv Gandhi University of Health Sciences
Recognised by Dental Council of India

1/36, Cline Road, Cooke Town, Bengaluru - 560 005
Ph: 080 - 2546 0747 www.mradc.in

MICROBIOLOGY MUSEUM



Bengaluru, Karnataka, India

Bengaluru, 2JF7+2CR, Gandhi Nagar, Kadugondanahalli, Gandhi
Nagar, Kadugondanahalli, Bengaluru, Karnataka 560045, India
Lat 13.022523°
Long 77.613518°
17/11/22 12:27 PM GMT +05:30



P.R.P.

PRINCIPAL

M.R. Ambedkar Dental College & Hospital
Bengaluru - 560 005



MATHRUSRI RAMABAI AMBEDKAR DENTAL COLLEGE & HOSPITAL

(Founded by : Ananda Social & Educational Trust)
ISO 9001:2015 CERTIFIED

Affiliated to Rajiv Gandhi University of Health Sciences
Recognised by Dental Council of India

1/36, Cline Road, Cooke Town, Bengaluru - 560 005
Ph: 080 - 2546 0747 www.mradc.in

MICROBIOLOGY MUSEUM



P.R.P.

PRINCIPAL
M.R. Ambedkar Dental College & Hospital
Bengaluru - 560 005



MATHRUSRI RAMABAI AMBEDKAR DENTAL COLLEGE & HOSPITAL

(Founded by : Ananda Social & Educational Trust)
ISO 9001:2015 CERTIFIED

Affiliated to Rajiv Gandhi University of Health Sciences
Recognised by Dental Council of India

1/36, Cline Road, Cooke Town, Bengaluru - 560 005
Ph: 080 - 2546 0747 www.mradc.in

MICROBIOLOGY MUSEUM

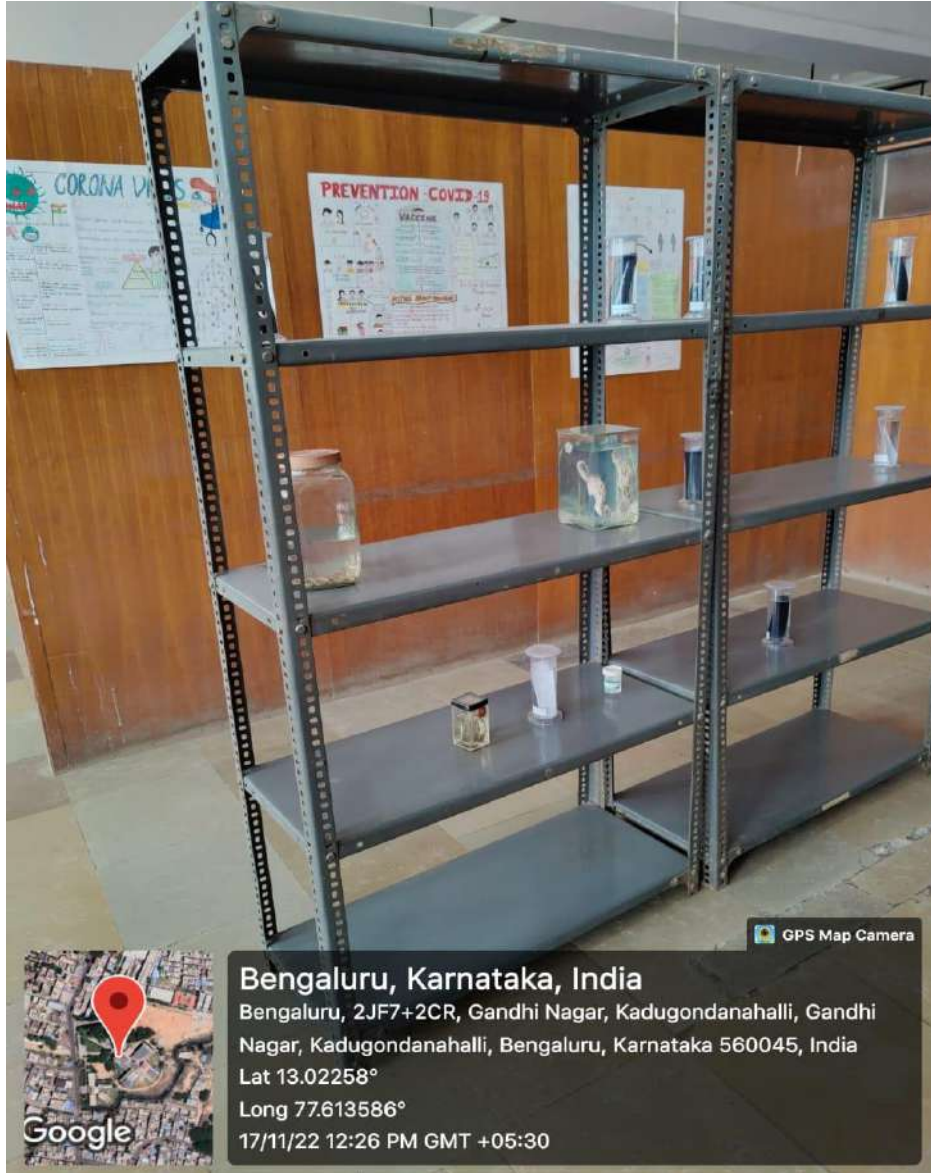

P.R.P.P.P

PRINCIPAL
M.R. Ambedkar Dental College & Hospital
Bengaluru - 560 005



MATHRUSRI RAMABAI AMBEDKAR DENTAL COLLEGE & HOSPITAL

(Founded by : Ananda Social & Educational Trust)
ISO 9001:2015 CERTIFIED

Affiliated to Rajiv Gandhi University of Health Sciences
Recognised by Dental Council of India

1/36, Cline Road, Cooke Town, Bengaluru - 560 005
Ph: 080 - 2546 0747 www.mradc.in

MICROBIOLOGY MUSEUM



Bengaluru, Karnataka, India

Bengaluru, 2JF7+2CR, Gandhi Nagar, Kadugondanahalli, Gandhi Nagar, Kadugondanahalli, Bengaluru, Karnataka 560045, India
Lat 13.022593°
Long 77.613599°
17/11/22 12:26 PM GMT +05:30

GPS Map Camera



P.R.P.P.P

PRINCIPAL
M.R. Ambedkar Dental College & Hospital
Bengaluru - 560 005



MATHRUSRI RAMABAI AMBEDKAR DENTAL COLLEGE & HOSPITAL

(Founded by : Ananda Social & Educational Trust)
ISO 9001:2015 CERTIFIED

Affiliated to Rajiv Gandhi University of Health Sciences
Recognised by Dental Council of India

1/36, Cline Road, Cooke Town, Bengaluru - 560 005
Ph: 080 - 2546 0747 www.mradc.in

DEPARTMENT OF PATHOLOGY

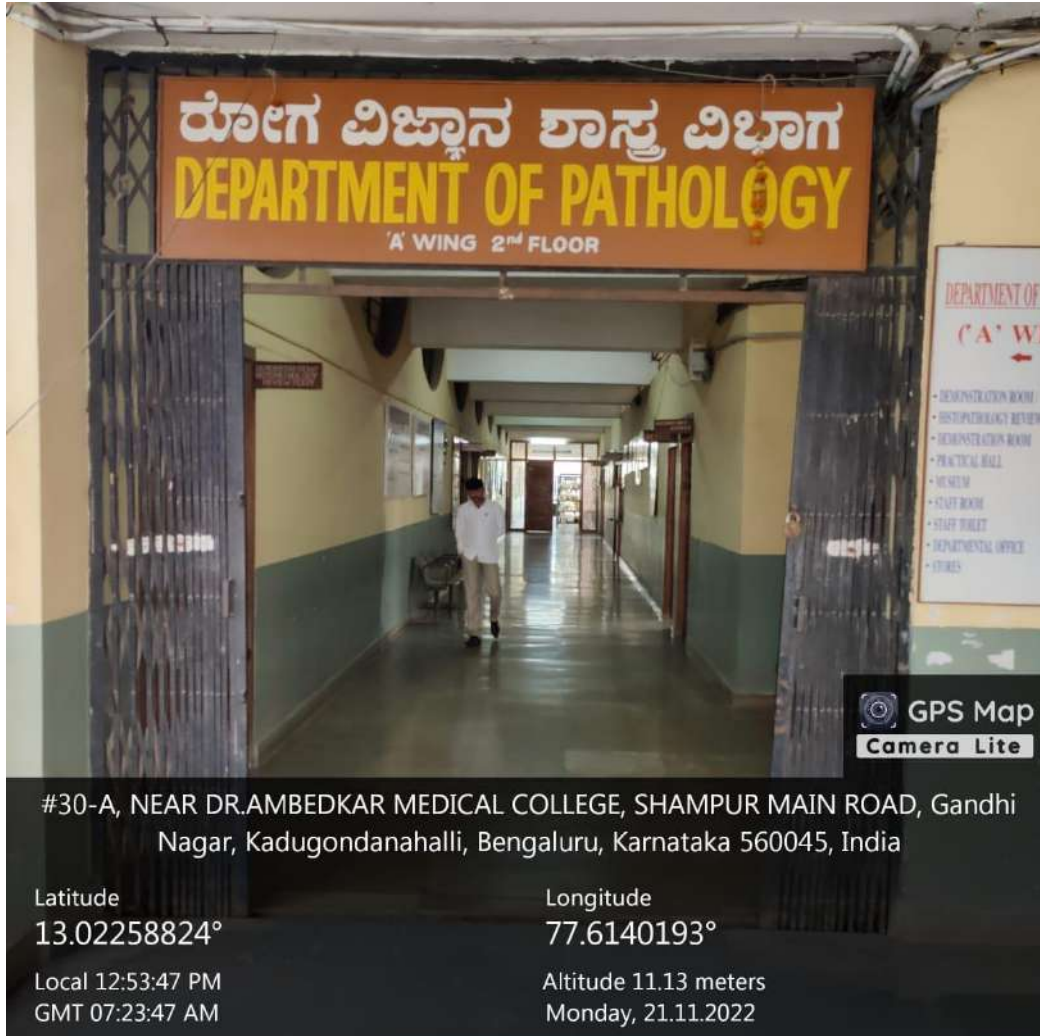

#30-A, NEAR DR.AMBEDKAR MEDICAL COLLEGE, SHAMPUR MAIN ROAD, Gandhi Nagar, Kadugondanahalli, Bengaluru, Karnataka 560045, India

Latitude
13.02258824°

Longitude
77.6140193°

Local 12:53:47 PM
GMT 07:23:47 AM

Altitude 11.13 meters
Monday, 21.11.2022



P.R.P.

PRINCIPAL

M.R. Ambedkar Dental College & Hospital
Bengaluru - 560 005



MATHRUSRI RAMABAI AMBEDKAR DENTAL COLLEGE & HOSPITAL

(Founded by : Ananda Social & Educational Trust)
ISO 9001:2015 CERTIFIED

Affiliated to Rajiv Gandhi University of Health Sciences
Recognised by Dental Council of India

1/36, Cline Road, Cooke Town, Bengaluru - 560 005
Ph: 080 - 2546 0747 www.mradc.in

PATHOLOGY PRACTICAL HALL



P.R.P.

PRINCIPAL

M.R. Ambedkar Dental College & Hospital
Bengaluru - 560 005



MATHRUSRI RAMABAI AMBEDKAR DENTAL COLLEGE & HOSPITAL

(Founded by : Ananda Social & Educational Trust)
ISO 9001:2015 CERTIFIED

Affiliated to Rajiv Gandhi University of Health Sciences
Recognised by Dental Council of India

1/36, Cline Road, Cooke Town, Bengaluru - 560 005
Ph: 080 - 2546 0747 www.mradc.in

PATHOLOGY PRACTICAL HALL



P.R.P.P.P

PRINCIPAL
M.R. Ambedkar Dental College & Hospital
Bengaluru - 560 005

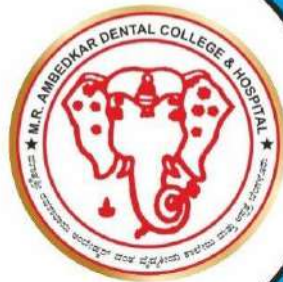

MATHRUSRI RAMABAI AMBEDKAR DENTAL COLLEGE & HOSPITAL

(Founded by : Ananda Social & Educational Trust)
ISO 9001:2015 CERTIFIED

Affiliated to Rajiv Gandhi University of Health Sciences
Recognised by Dental Council of India

1/36, Cline Road, Cooke Town, Bengaluru - 560 005
Ph: 080 - 2546 0747 www.mradc.in

PATHOLOGY MUSEUM



2JC8+G6C, Gandhi Nagar, Kadugondanahalli, Bengaluru, Karnataka 560045, India

Latitude

13.0212929°

Longitude

77.6157893°

Local 12:48:17 PM

GMT 07:18:17 AM

Altitude 11.13 meters

Monday, 21.11.2022



P.R.P.

PRINCIPAL

M.R. Ambedkar Dental College & Hospital
Bengaluru - 560 005

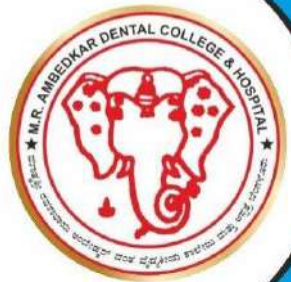

MATHRUSRI RAMABAI AMBEDKAR DENTAL COLLEGE & HOSPITAL

(Founded by : Ananda Social & Educational Trust)
ISO 9001:2015 CERTIFIED

Affiliated to Rajiv Gandhi University of Health Sciences
Recognised by Dental Council of India

1/36, Cline Road, Cooke Town, Bengaluru - 560 005

Ph: 080 - 2546 0747

www.mradc.in

PATHOLOGY PRACTICAL HALL

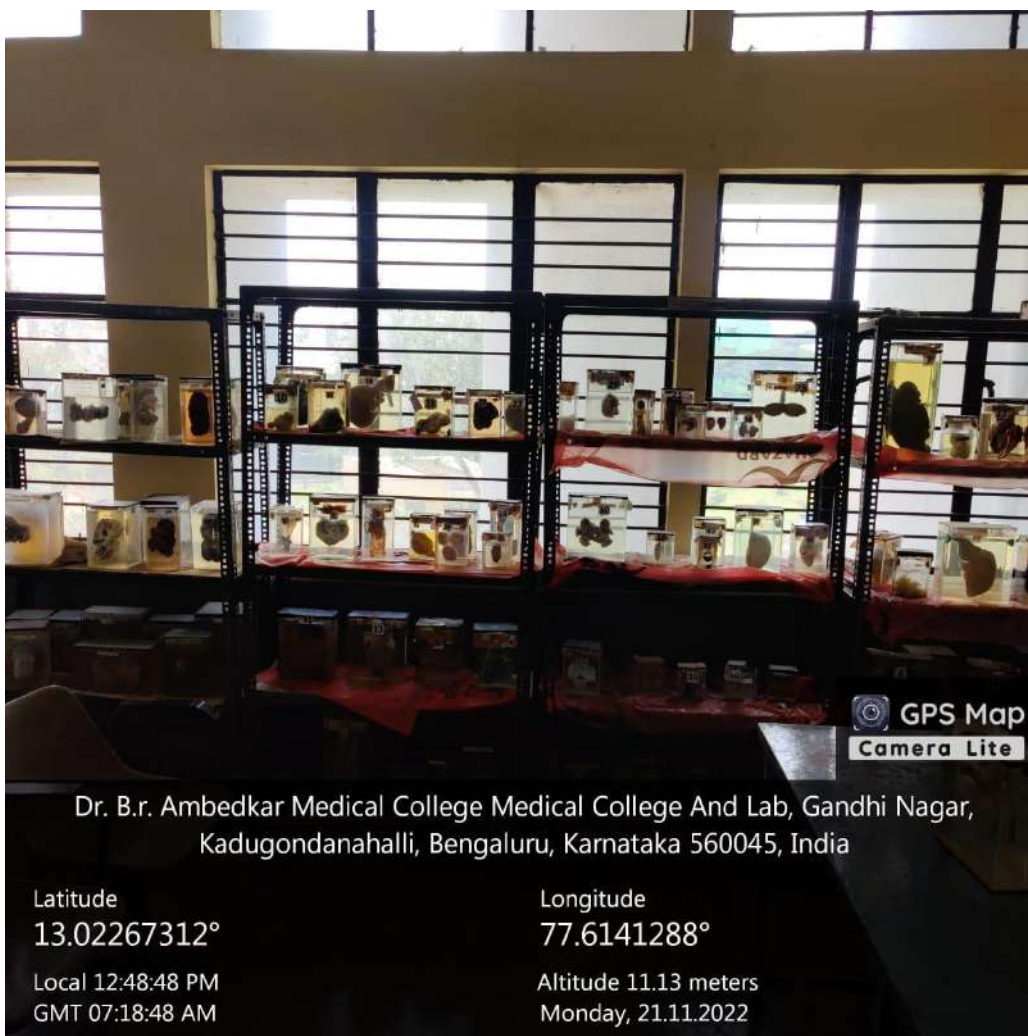

Dr. B.r. Ambedkar Medical College Medical College And Lab, Gandhi Nagar,
Kadugondanahalli, Bengaluru, Karnataka 560045, India

Latitude
13.02267312°

Local 12:48:48 PM
GMT 07:18:48 AM

Longitude
77.6141288°

Altitude 11.13 meters
Monday, 21.11.2022



P.R.P. P

PRINCIPAL

M.R. Ambedkar Dental College & Hospital
Bengaluru - 560 005

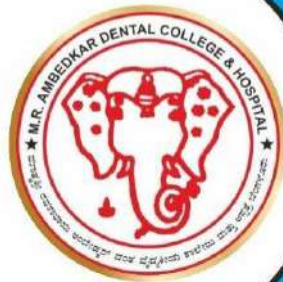

MATHRUSRI RAMABAI AMBEDKAR DENTAL COLLEGE & HOSPITAL

(Founded by : Ananda Social & Educational Trust)
ISO 9001:2015 CERTIFIED

Affiliated to Rajiv Gandhi University of Health Sciences
Recognised by Dental Council of India

1/36, Cline Road, Cooke Town, Bengaluru - 560 005

Ph: 080 - 2546 0747

www.mradc.in

PATHOLOGY PRACTICAL HALL



GPS Map
Camera Lite

Dr. B.R. Ambedkar Medical College Medical College And Lab, Gandhi Nagar,
Kadugondanahalli, Bengaluru, Karnataka 560045, India

Latitude
13.02267044°

Longitude
77.61413616°

Local 12:48:54 PM
GMT 07:18:54 AM

Altitude 11.13 meters
Monday, 21.11.2022



P.R.P.

PRINCIPAL

M.R. Ambedkar Dental College & Hospital
Bengaluru - 560 005



MATHRUSRI RAMABAI AMBEDKAR DENTAL COLLEGE & HOSPITAL

(Founded by : Ananda Social & Educational Trust)
ISO 9001:2015 CERTIFIED

Affiliated to Rajiv Gandhi University of Health Sciences
Recognised by Dental Council of India

1/36, Cline Road, Cooke Town, Bengaluru - 560 005

Ph: 080 - 2546 0747

www.mradc.in

PATHOLOGY PRACTICAL HALL



#30-A, NEAR DR.AMBEDKAR MEDICAL COLLEGE, SHAMPUR MAIN ROAD, Gandhi
Nagar, Kadugondanahalli, Bengaluru, Karnataka 560045, India

Latitude
13.02267688°

Local 12:48:30 PM
GMT 07:18:30 AM

Longitude
77.61409027°

Altitude 11.13 meters
Monday, 21.11.2022

P.R.P.

PRINCIPAL

M.R. Ambedkar Dental College & Hospital
Bengaluru - 560 005





MATHRUSRI RAMABAI AMBEDKAR DENTAL COLLEGE & HOSPITAL

(Founded by : Ananda Social & Educational Trust)
ISO 9001:2015 CERTIFIED

Affiliated to Rajiv Gandhi University of Health Sciences
Recognised by Dental Council of India

1/36, Cline Road, Cooke Town, Bengaluru - 560 005
Ph: 080 - 2546 0747 www.mradc.in

DEPARTMENT OF PHARMACOLOGY

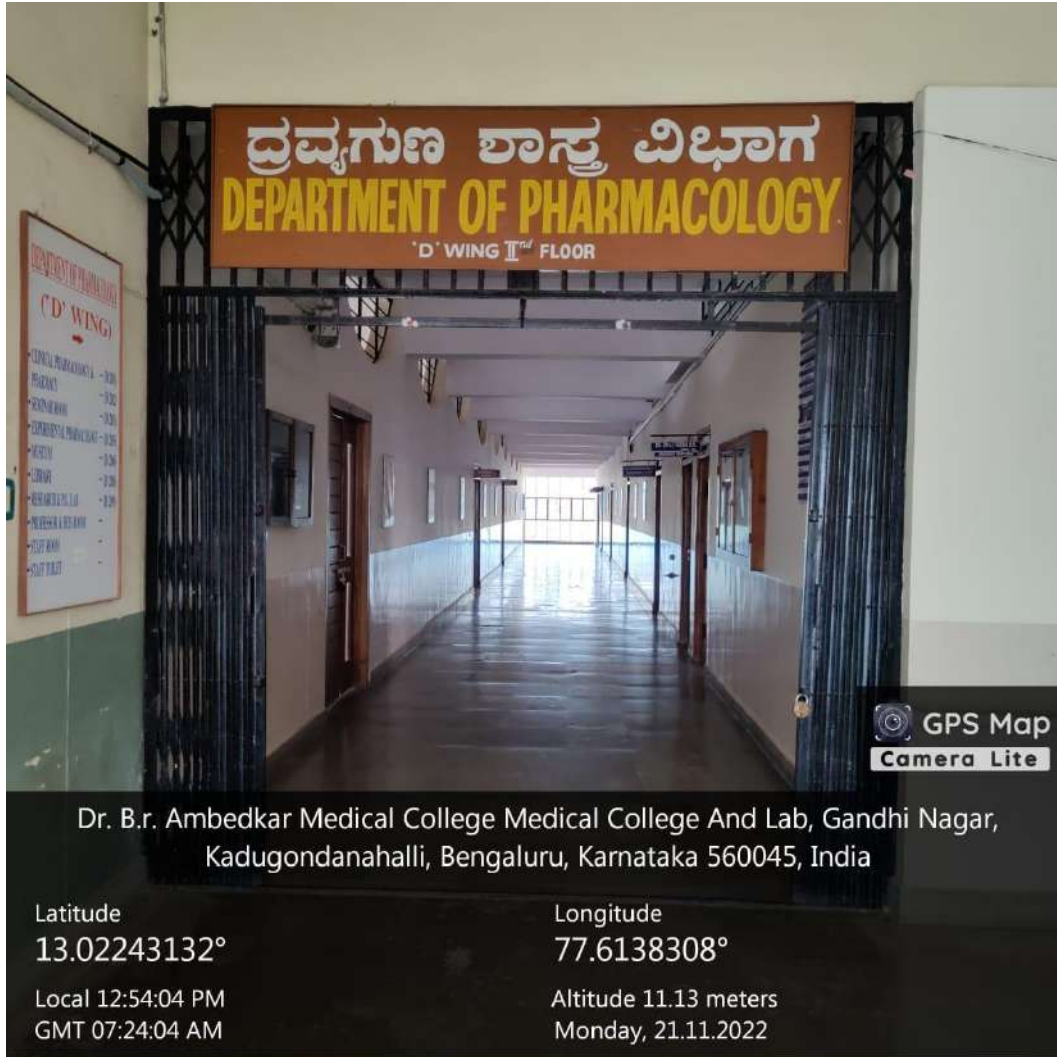

Dr. B.R. Ambedkar Medical College Medical College And Lab, Gandhi Nagar,
Kadugondanahalli, Bengaluru, Karnataka 560045, India

Latitude
13.02243132°

Longitude
77.6138308°

Local 12:54:04 PM
GMT 07:24:04 AM

Altitude 11.13 meters
Monday, 21.11.2022



P.R.P.
PRINCIPAL
M.R. Ambedkar Dental College & Hospital
Bengaluru - 560 005



MATHRUSRI RAMABAI AMBEDKAR DENTAL COLLEGE & HOSPITAL

(Founded by : Ananda Social & Educational Trust)
ISO 9001:2015 CERTIFIED

Affiliated to Rajiv Gandhi University of Health Sciences
Recognised by Dental Council of India

1/36, Cline Road, Cooke Town, Bengaluru - 560 005
Ph: 080 - 2546 0747 www.mradc.in

PHARMACOLOGY PRACTICAL HALL



Bengaluru, Karnataka, India

Ground Floor, 'B' Wing, Medical College Block,, Dr. B.R. Ambedkar Medical
College,, Kadugondanahalli, Gandhi Nagar, Kadugondanahalli, Bengaluru,
Karnataka 560045, India
Lat 13.022642°
Long 77.613733°
21/11/22 12:42 PM GMT +05:30



P.R.P.

PRINCIPAL
M.R. Ambedkar Dental College & Hospital
Bengaluru - 560 005



MATHRUSRI RAMABAI AMBEDKAR DENTAL COLLEGE & HOSPITAL

(Founded by : Ananda Social & Educational Trust)
ISO 9001:2015 CERTIFIED

Affiliated to Rajiv Gandhi University of Health Sciences
Recognised by Dental Council of India

1/36, Cline Road, Cooke Town, Bengaluru - 560 005
Ph: 080 - 2546 0747 www.mradc.in

PHARMACOLOGY PRACTICAL HALL



P.R.P.

PRINCIPAL

M.R. Ambedkar Dental College & Hospital
Bengaluru - 560 005

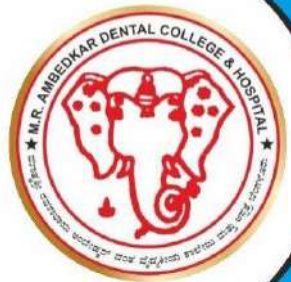

MATHRUSRI RAMABAI AMBEDKAR DENTAL COLLEGE & HOSPITAL

(Founded by : Ananda Social & Educational Trust)
ISO 9001:2015 CERTIFIED

Affiliated to Rajiv Gandhi University of Health Sciences
Recognised by Dental Council of India

1/36, Cline Road, Cooke Town, Bengaluru - 560 005

Ph: 080 - 2546 0747

www.mradc.in

DEPARTMENT OF BIOCHEMISTRY

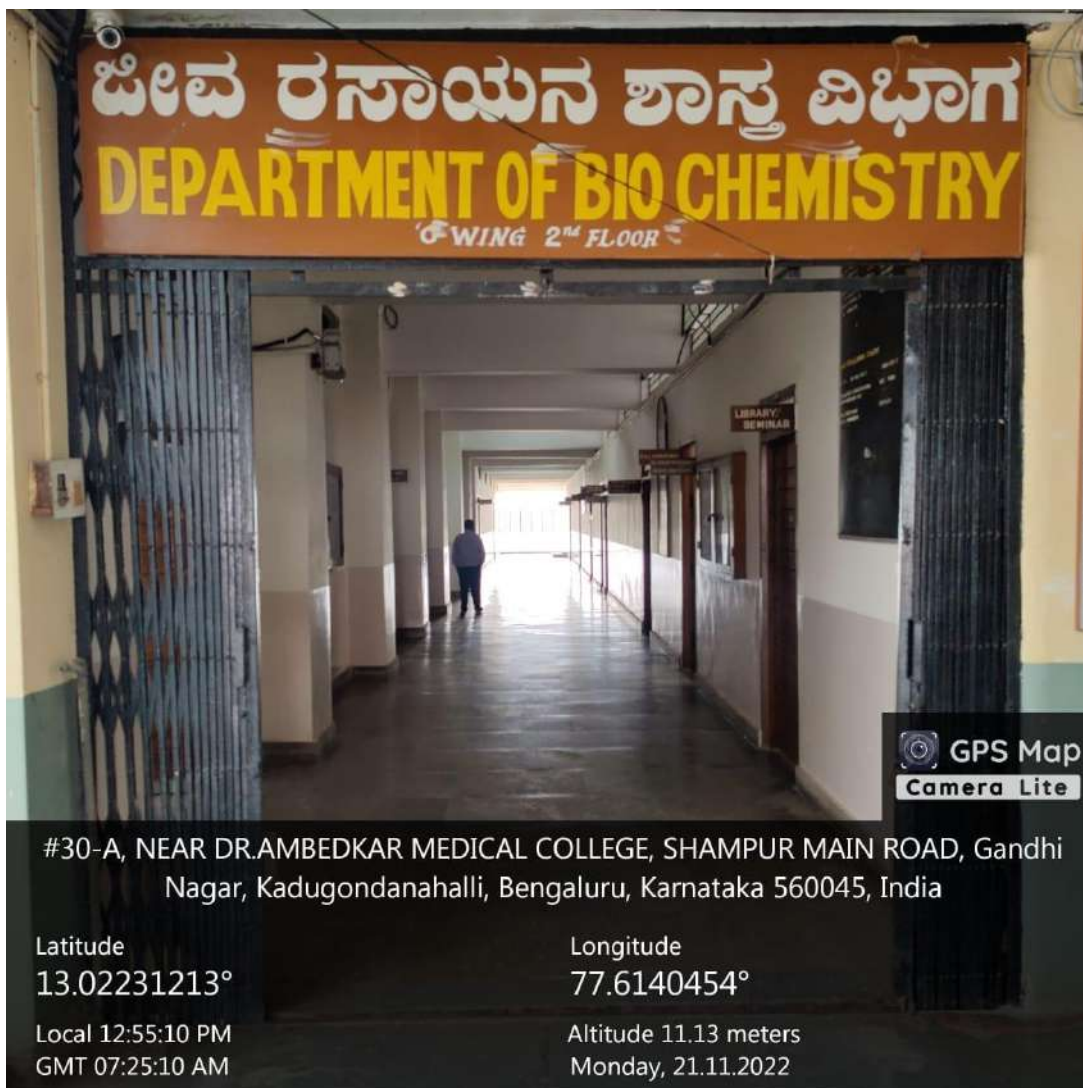

#30-A, NEAR DR.AMBEDKAR MEDICAL COLLEGE, SHAMPUR MAIN ROAD, Gandhi
Nagar, Kadugondanahalli, Bengaluru, Karnataka 560045, India

Latitude
13.02231213°

Longitude
77.6140454°

Local 12:55:10 PM
GMT 07:25:10 AM

Altitude 11.13 meters
Monday, 21.11.2022

P.R.P.

PRINCIPAL

M.R. Ambedkar Dental College & Hospital
Bengaluru - 560 005





MATHRUSRI RAMABAI AMBEDKAR DENTAL COLLEGE & HOSPITAL

(Founded by : Ananda Social & Educational Trust)
ISO 9001:2015 CERTIFIED

Affiliated to Rajiv Gandhi University of Health Sciences
Recognised by Dental Council of India

1/36, Cline Road, Cooke Town, Bengaluru - 560 005
Ph: 080 - 2546 0747 www.mradc.in

BIOCHEMISTRY LABORATORY



GPS Map
Camera Lite

Dr. B.r. Ambedkar Medical College Medical College And Lab, Gandhi Nagar,
Kadugondanahalli, Bengaluru, Karnataka 560045, India

Latitude
13.02218221°

Local 12:56:41 PM
GMT 07:26:41 AM

Longitude
77.61374103°

Altitude 11.13 meters
Monday, 21.11.2022



P.R.P.P.P

PRINCIPAL
M.R. Ambedkar Dental College & Hospital
Bengaluru - 560 005



MATHRUSRI RAMABAI AMBEDKAR DENTAL COLLEGE & HOSPITAL

(Founded by : Ananda Social & Educational Trust)
ISO 9001:2015 CERTIFIED

Affiliated to Rajiv Gandhi University of Health Sciences
Recognised by Dental Council of India

1/36, Cline Road, Cooke Town, Bengaluru - 560 005
Ph: 080 - 2546 0747 www.mradc.in

BIOCHEMISTRY LABORATORY



 GPS Map Camera



Bengaluru, Karnataka, India

M7, M-7, Venkateshpuram, Kadugondanahalli, Bengaluru, Karnataka 560045, India

Lat 13.021259°

Long 77.614144°

09/09/23 12:43 PM GMT +05:30

P.R.P.P.P

PRINCIPAL

M.R. Ambedkar Dental College & Hospital
Bengaluru - 560 005





MATHRUSRI RAMABAI AMBEDKAR DENTAL COLLEGE & HOSPITAL

(Founded by : Ananda Social & Educational Trust)
ISO 9001:2015 CERTIFIED

Affiliated to Rajiv Gandhi University of Health Sciences
Recognised by Dental Council of India

1/36, Cline Road, Cooke Town, Bengaluru - 560 005
Ph: 080 - 2546 0747 www.mradc.in

BIOCHEMISTRY LABORATORY



P.R.P.
PRINCIPAL
M.R. Ambedkar Dental College & Hospital
Bengaluru - 560 005



MATHRUSRI RAMABAI AMBEDKAR DENTAL COLLEGE & HOSPITAL

(Founded by : Ananda Social & Educational Trust)
ISO 9001:2015 CERTIFIED

Affiliated to Rajiv Gandhi University of Health Sciences
Recognised by Dental Council of India

1/36, Cline Road, Cooke Town, Bengaluru - 560 005
Ph: 080 - 2546 0747 www.mradc.in

DEPARTMENT OF PHYSIOLOGY

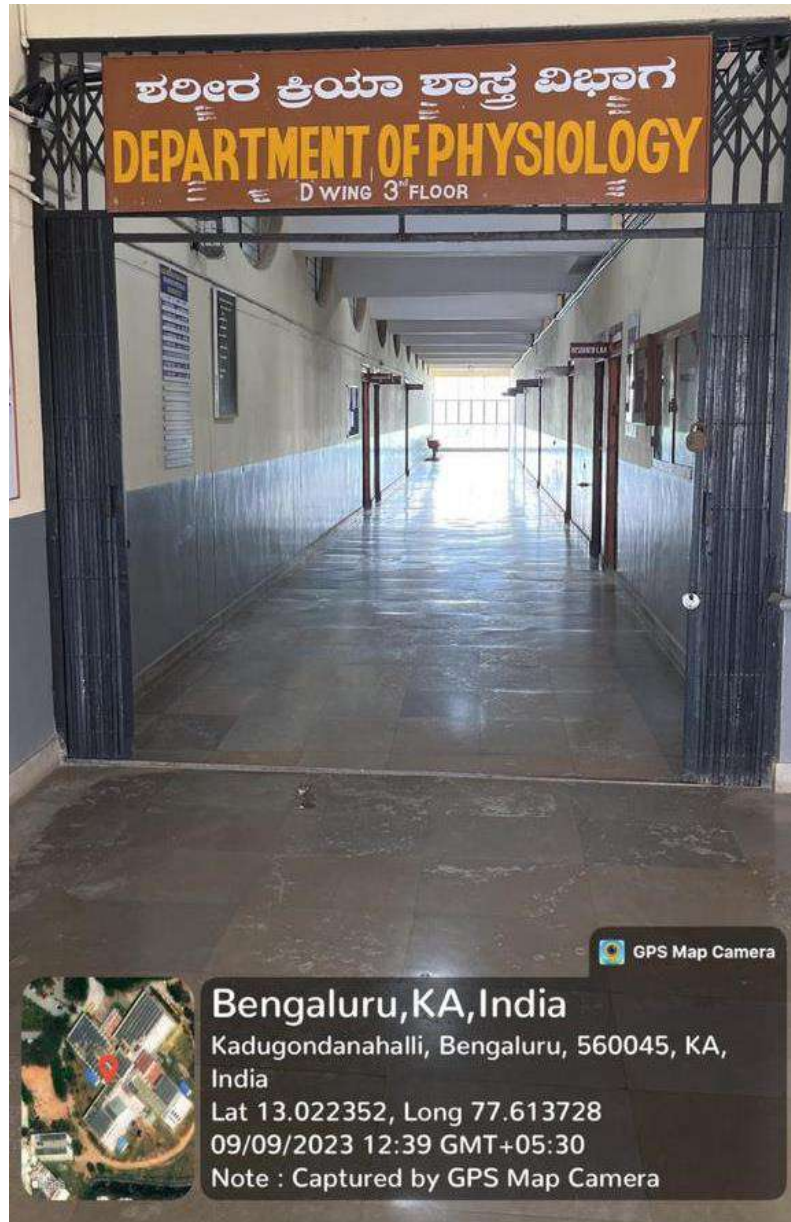

GPS Map Camera



Bengaluru, KA, India

Kadugondanahalli, Bengaluru, 560045, KA,
India

Lat 13.022352, Long 77.613728

09/09/2023 12:39 GMT+05:30

Note : Captured by GPS Map Camera



P.R.P.

PRINCIPAL

M.R. Ambedkar Dental College & Hospital
Bengaluru - 560 005



MATHRUSRI RAMABAI AMBEDKAR DENTAL COLLEGE & HOSPITAL

(Founded by : Ananda Social & Educational Trust)
ISO 9001:2015 CERTIFIED

Affiliated to Rajiv Gandhi University of Health Sciences
Recognised by Dental Council of India

1/36, Cline Road, Cooke Town, Bengaluru - 560 005
Ph: 080 - 2546 0747 www.mradc.in

PHYSIOLOGY PRACTICAL HALL



P.R.P. P

PRINCIPAL
M.R. Ambedkar Dental College & Hospital
Bengaluru - 560 005





MATHRUSRI RAMABAI AMBEDKAR DENTAL COLLEGE & HOSPITAL

(Founded by : Ananda Social & Educational Trust)
ISO 9001:2015 CERTIFIED

Affiliated to Rajiv Gandhi University of Health Sciences
Recognised by Dental Council of India

1/36, Cline Road, Cooke Town, Bengaluru - 560 005
Ph: 080 - 2546 0747 www.mradc.in

DEPARTMENT OF ANATOMY



P.R.P.

PRINCIPAL

M.R. Ambedkar Dental College & Hospital
Bengaluru - 560 005



MATHRUSRI RAMABAI AMBEDKAR DENTAL COLLEGE & HOSPITAL

(Founded by : Ananda Social & Educational Trust)
ISO 9001:2015 CERTIFIED

Affiliated to Rajiv Gandhi University of Health Sciences
Recognised by Dental Council of India

1/36, Cline Road, Cooke Town, Bengaluru - 560 005
Ph: 080 - 2546 0747 www.mradc.in

ANATOMY DISSECTION HALL



P.R.P.
PRINCIPAL
M.R. Ambedkar Dental College & Hospital
Bengaluru - 560 005



MATHRUSRI RAMABAI AMBEDKAR DENTAL COLLEGE & HOSPITAL

(Founded by : Ananda Social & Educational Trust)
ISO 9001:2015 CERTIFIED

Affiliated to Rajiv Gandhi University of Health Sciences
Recognised by Dental Council of India

1/36, Cline Road, Cooke Town, Bengaluru - 560 005
Ph: 080 - 2546 0747 www.mradc.in

ANATOMY DISSECTION HALL



P.R.P. ✓

PRINCIPAL
M.R. Ambedkar Dental College & Hospital
Bengaluru - 560 005



MATHRUSRI RAMABAI AMBEDKAR DENTAL COLLEGE & HOSPITAL

(Founded by : Ananda Social & Educational Trust)
ISO 9001:2015 CERTIFIED

Affiliated to Rajiv Gandhi University of Health Sciences
Recognised by Dental Council of India

1/36, Cline Road, Cooke Town, Bengaluru - 560 005
Ph: 080 - 2546 0747 www.mradc.in

HEMATOLOGY LAB



P.R.P.P.P

PRINCIPAL

M.R. Ambedkar Dental College & Hospital
Bengaluru - 560 005



MATHRUSRI RAMABAI AMBEDKAR DENTAL COLLEGE & HOSPITAL

(Founded by : Ananda Social & Educational Trust)
ISO 9001:2015 CERTIFIED

Affiliated to Rajiv Gandhi University of Health Sciences
Recognised by Dental Council of India

1/36, Cline Road, Cooke Town, Bengaluru - 560 005
Ph: 080 - 2546 0747 www.mradc.in

HEMATOLOGY LAB



GPS Map Camera

Bengaluru, KA, India

Kadugondanahalli, Bengaluru, 560045, KA,
India

Lat 13.022456, Long 77.613664

09/09/2023 12:42 GMT+05:30

Note : Captured by GPS Map Camera



P.R.P.

PRINCIPAL

M.R. Ambedkar Dental College & Hospital
Bengaluru - 560 005



MATHRUSRI RAMABAI AMBEDKAR DENTAL COLLEGE & HOSPITAL

(Founded by : Ananda Social & Educational Trust)
ISO 9001:2015 CERTIFIED

Affiliated to Rajiv Gandhi University of Health Sciences
Recognised by Dental Council of India

1/36, Cline Road, Cooke Town, Bengaluru - 560 005
Ph: 080 - 2546 0747 www.mradc.in

ANATOMY MUSEUM



P.R.P.

PRINCIPAL

M.R. Ambedkar Dental College & Hospital
Bengaluru - 560 005



MATHRUSRI RAMABAI AMBEDKAR DENTAL COLLEGE & HOSPITAL

(Founded by : Ananda Social & Educational Trust)
ISO 9001:2015 CERTIFIED

Affiliated to Rajiv Gandhi University of Health Sciences
Recognised by Dental Council of India

1/36, Cline Road, Cooke Town, Bengaluru - 560 005
Ph: 080 - 2546 0747 www.mradc.in

ANATOMY MUSEUM



P.R.P.

PRINCIPAL

M.R. Ambedkar Dental College & Hospital
Bengaluru - 560 005



MATHRUSRI RAMABAI AMBEDKAR DENTAL COLLEGE & HOSPITAL

(Founded by : Ananda Social & Educational Trust)
ISO 9001:2015 CERTIFIED

Affiliated to Rajiv Gandhi University of Health Sciences
Recognised by Dental Council of India

1/36, Cline Road, Cooke Town, Bengaluru - 560 005
Ph: 080 - 2546 0747 www.mradc.in

ANATOMY MUSEUM



P.R.P. P

PRINCIPAL
M.R. Ambedkar Dental College & Hospital
Bengaluru - 560 005



MATHRUSRI RAMABAI AMBEDKAR DENTAL COLLEGE & HOSPITAL

(Founded by : Ananda Social & Educational Trust)
ISO 9001:2015 CERTIFIED

Affiliated to Rajiv Gandhi University of Health Sciences
Recognised by Dental Council of India

1/36, Cline Road, Cooke Town, Bengaluru - 560 005
Ph: 080 - 2546 0747 www.mradc.in

ANATOMY MUSEUM



P.R.P.P.P

PRINCIPAL
M.R. Ambedkar Dental College & Hospital
Bengaluru - 560 005



MATHRUSRI RAMABAI AMBEDKAR DENTAL COLLEGE & HOSPITAL

(Founded by : Ananda Social & Educational Trust)
ISO 9001:2015 CERTIFIED

Affiliated to Rajiv Gandhi University of Health Sciences
Recognised by Dental Council of India

1/36, Cline Road, Cooke Town, Bengaluru - 560 005
Ph: 080 - 2546 0747 www.mradc.in

SKILL LABS

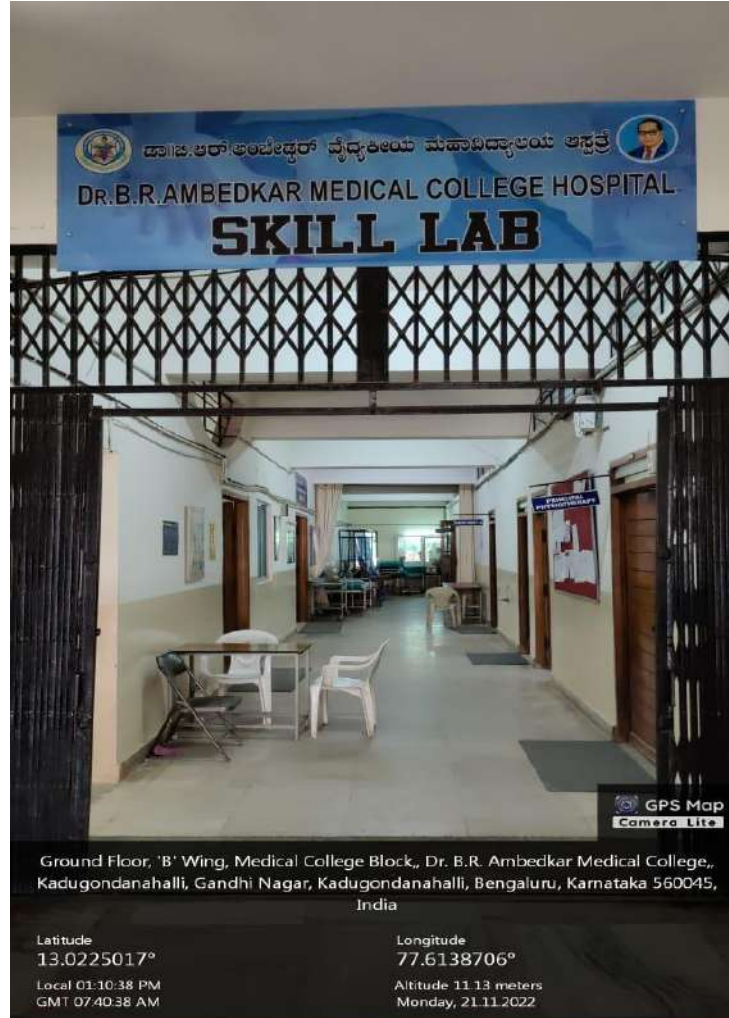

P.R.P.

PRINCIPAL

M.R. Ambedkar Dental College & Hospital
Bengaluru - 560 005



MATHRUSRI RAMABAI AMBEDKAR DENTAL COLLEGE & HOSPITAL

(Founded by : Ananda Social & Educational Trust)
ISO 9001:2015 CERTIFIED

Affiliated to Rajiv Gandhi University of Health Sciences
Recognised by Dental Council of India

1/36, Cline Road, Cooke Town, Bengaluru - 560 005
Ph: 080 - 2546 0747 www.mradc.in

SKILL LABS



P.R.P.P.P

PRINCIPAL
M.R. Ambedkar Dental College & Hospital
Bengaluru - 560 005



MATHRUSRI RAMABAI AMBEDKAR DENTAL COLLEGE & HOSPITAL

(Founded by : Ananda Social & Educational Trust)
ISO 9001:2015 CERTIFIED

Affiliated to Rajiv Gandhi University of Health Sciences
Recognised by Dental Council of India

1/36, Cline Road, Cooke Town, Bengaluru - 560 005
Ph: 080 - 2546 0747 www.mradc.in

PRE - CLINICAL PROSTHODONTICS UG LAB





MATHRUSRI RAMABAI AMBEDKAR DENTAL COLLEGE & HOSPITAL

(Founded by : Ananda Social & Educational Trust)
ISO 9001:2015 CERTIFIED

Affiliated to Rajiv Gandhi University of Health Sciences
Recognised by Dental Council of India

1/36, Cline Road, Cooke Town, Bengaluru - 560 005
Ph: 080 - 2546 0747 www.mradc.in

PRE - CLINICAL PROSTHODONTICS PG LAB



P.R.P.

PRINCIPAL

M.R. Ambedkar Dental College & Hospital
Bengaluru - 560 005



MATHRUSRI RAMABAI AMBEDKAR DENTAL COLLEGE & HOSPITAL

(Founded by : Ananda Social & Educational Trust)
ISO 9001:2015 CERTIFIED

Affiliated to Rajiv Gandhi University of Health Sciences
Recognised by Dental Council of India

1/36, Cline Road, Cooke Town, Bengaluru - 560 005
Ph: 080 - 2546 0747 www.mradc.in

PRE - CLINICAL CONSERVATIVE DENTISTRY UG LAB

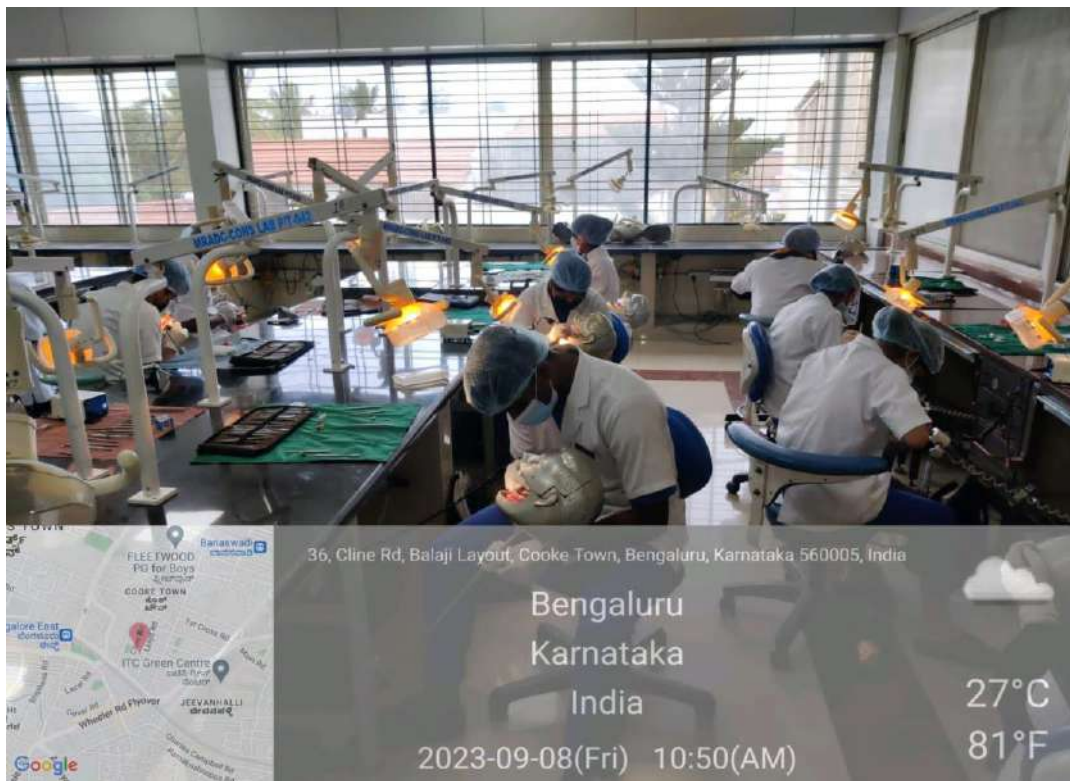

P.R.P.

PRINCIPAL
M.R. Ambedkar Dental College & Hospital
Bengaluru - 560 005



MATHRUSRI RAMABAI AMBEDKAR DENTAL COLLEGE & HOSPITAL

(Founded by : Ananda Social & Educational Trust)
ISO 9001:2015 CERTIFIED

Affiliated to Rajiv Gandhi University of Health Sciences
Recognised by Dental Council of India

1/36, Cline Road, Cooke Town, Bengaluru - 560 005
Ph: 080 - 2546 0747 www.mradc.in

PRE - CLINICAL CONSERVATIVE DENTISTRY PG LAB



Bengaluru, KA, India
Hutchins Road, Cooke Town, Bengaluru, 560005,
KA, India
Lat 13.000906, Long 77.622048
07/30/2024 02:05 PM GMT+05:30
Note : Captured by GPS Map Camera

PRE – CLINICAL ORTHODONTICS AND PAEDODONTICS UG LAB



Bengaluru, Karnataka, India
36, Cline Rd, Balaji Layout, Cooke Town, Bengaluru, Karnataka 560005, India
Lat 13.000382°
Long 77.621993°
01/07/23 11:39 AM GMT +05:30



Google

P.R.P. ✓

PRINCIPAL
M.R. Ambedkar Dental College & Hospital
Bengaluru - 560 005



MATHRUSRI RAMABAI AMBEDKAR DENTAL COLLEGE & HOSPITAL

(Founded by : Ananda Social & Educational Trust)
ISO 9001:2015 CERTIFIED

Affiliated to Rajiv Gandhi University of Health Sciences
Recognised by Dental Council of India

1/36, Cline Road, Cooke Town, Bengaluru - 560 005
Ph: 080 - 2546 0747 www.mradc.in

RE – CLINICAL ORTHODONTICS AND PAEDODONTICS PG LAB



P.R.P.P.P

PRINCIPAL

M.R. Ambedkar Dental College & Hospital
Bengaluru - 560 005



MATHRUSRI RAMABAI AMBEDKAR DENTAL COLLEGE & HOSPITAL

(Founded by : Ananda Social & Educational Trust)
ISO 9001:2015 CERTIFIED

Affiliated to Rajiv Gandhi University of Health Sciences
Recognised by Dental Council of India

1/36, Cline Road, Cooke Town, Bengaluru - 560 005
Ph: 080 - 2546 0747 www.mradc.in

PROSTHODONTICS CERAMIC LAB

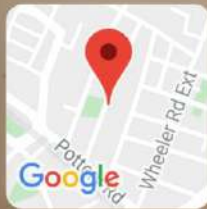
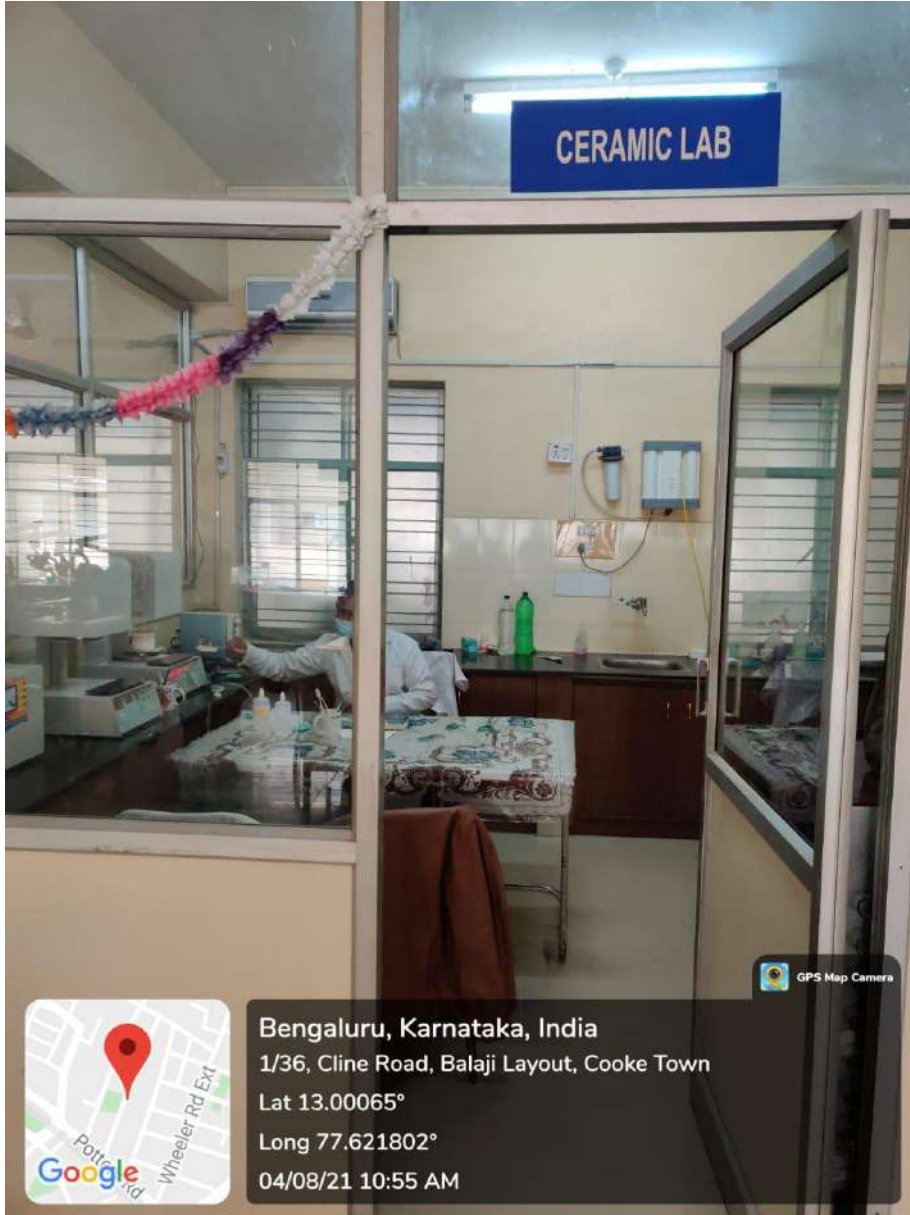

Bengaluru, Karnataka, India
1/36, Cline Road, Balaji Layout, Cooke Town
Lat 13.00065°
Long 77.621802°
04/08/21 10:55 AM



P.R.P.
PRINCIPAL
M.R. Ambedkar Dental College & Hospital
Bengaluru - 560 005



MATHRUSRI RAMABAI AMBEDKAR DENTAL COLLEGE & HOSPITAL

(Founded by : Ananda Social & Educational Trust)
ISO 9001:2015 CERTIFIED

Affiliated to Rajiv Gandhi University of Health Sciences
Recognised by Dental Council of India

1/36, Cline Road, Cooke Town, Bengaluru - 560 005
Ph: 080 - 2546 0747 www.mradc.in

PROSTHODONTICS CASTING LAB



P.R.P.

PRINCIPAL
M.R. Ambedkar Dental College & Hospital
Bengaluru - 560 005



MATHRUSRI RAMABAI AMBEDKAR DENTAL COLLEGE & HOSPITAL

(Founded by : Ananda Social & Educational Trust)
ISO 9001:2015 CERTIFIED

Affiliated to Rajiv Gandhi University of Health Sciences
Recognised by Dental Council of India

1/36, Cline Road, Cooke Town, Bengaluru - 560 005
Ph: 080 - 2546 0747 www.mradc.in

CONSERVATIVE DENTISTRY CERAMIC LAB



P.R.P.
PRINCIPAL
M.R. Ambedkar Dental College & Hospital
Bengaluru - 560 005



MATHRUSRI RAMABAI AMBEDKAR DENTAL COLLEGE & HOSPITAL

(Founded by : Ananda Social & Educational Trust)
ISO 9001:2015 CERTIFIED

Affiliated to Rajiv Gandhi University of Health Sciences
Recognised by Dental Council of India

1/36, Cline Road, Cooke Town, Bengaluru - 560 005
Ph: 080 - 2546 0747 www.mradc.in

CONSERVATIVE DENTISTRY CERAMIC LAB



P.R.P.
PRINCIPAL
M.R. Ambedkar Dental College & Hospital
Bengaluru - 560 005



MATHRUSRI RAMABAI AMBEDKAR DENTAL COLLEGE & HOSPITAL

(Founded by : Ananda Social & Educational Trust)
ISO 9001:2015 CERTIFIED

Affiliated to Rajiv Gandhi University of Health Sciences
Recognised by Dental Council of India

1/36, Cline Road, Cooke Town, Bengaluru - 560 005
Ph: 080 - 2546 0747 www.mradc.in

CONSERVATIVE DENTISTRY CASTING LAB



P.R.P.

PRINCIPAL

M.R. Ambedkar Dental College & Hospital
Bengaluru - 560 005



MATHRUSRI RAMABAI AMBEDKAR DENTAL COLLEGE & HOSPITAL

(Founded by : Ananda Social & Educational Trust)
ISO 9001:2015 CERTIFIED

Affiliated to Rajiv Gandhi University of Health Sciences
Recognised by Dental Council of India

1/36, Cline Road, Cooke Town, Bengaluru - 560 005
Ph: 080 - 2546 0747 www.mradc.in

CONSERVATIVE DENTISTRY CASTING LAB



P.R.P.

PRINCIPAL

M.R. Ambedkar Dental College & Hospital
Bengaluru - 560 005



MATHRUSRI RAMABAI AMBEDKAR DENTAL COLLEGE & HOSPITAL

(Founded by : Ananda Social & Educational Trust)
ISO 9001:2015 CERTIFIED

Affiliated to Rajiv Gandhi University of Health Sciences
Recognised by Dental Council of India

1/36, Cline Road, Cooke Town, Bengaluru - 560 005
Ph: 080 - 2546 0747 www.mradc.in

ANIMAL HOUSE

Animal House – A conventional central animal house facility is available in DR. B.R Ambedkar Medical College and Hospital Campus for the teaching, training and research facilities to meet the growing demand for high quality laboratory animals in emergent field of experimental pharmacology and medicine.



P.R.P.

PRINCIPAL
M.R. Ambedkar Dental College & Hospital
Bengaluru - 560 005

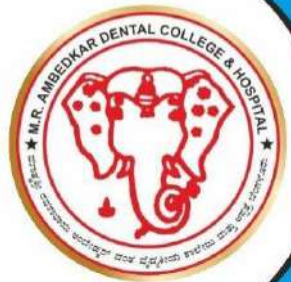

MATHRUSRI RAMABAI AMBEDKAR DENTAL COLLEGE & HOSPITAL

(Founded by : Ananda Social & Educational Trust)
ISO 9001:2015 CERTIFIED

Affiliated to Rajiv Gandhi University of Health Sciences
Recognised by Dental Council of India

1/36, Cline Road, Cooke Town, Bengaluru - 560 005
Ph: 080 - 2546 0747 www.mradc.in

